

CERTIFICATE OF SURVEY

A PART OF LOTS 1, 2, 3, 4 AND 5 OF BLOCK 4 AND THE NORTH 1/2 OF THAT PART OF EAST FOREST AVENUE (NOW VACATED), ALL IN THE PLAT OF PARKLAWN, IN THE FIFTH WARD, CITY OF NEENAH, WINNEBAGO COUNTY, WISCONSIN.

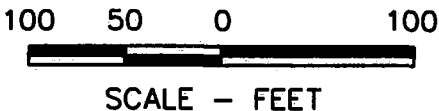

SCALE - FEET

c:\kalkofen\w:\DWG\W0065\950874\00\dwg\CERTIFICATE.dwg 12/21/05 9:52 AM

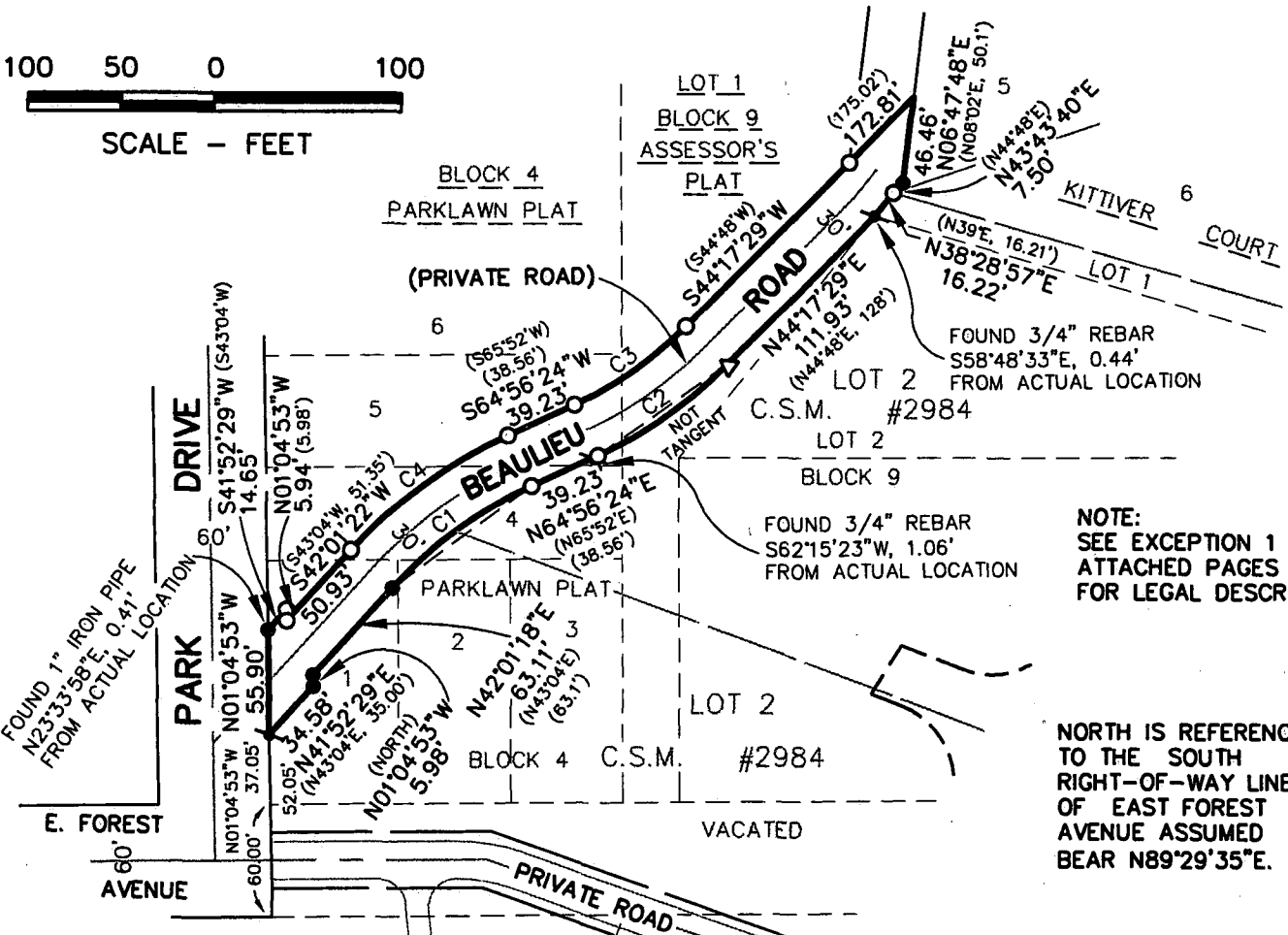

NOTE:
SEE EXCEPTION 1 OF
ATTACHED PAGES 2 & 3
FOR LEGAL DESCRIPTION.

NORTH IS REFERENCED
TO THE SOUTH
RIGHT-OF-WAY LINE
OF EAST FOREST
AVENUE ASSUMED TO
BEAR N89°29'35"E.

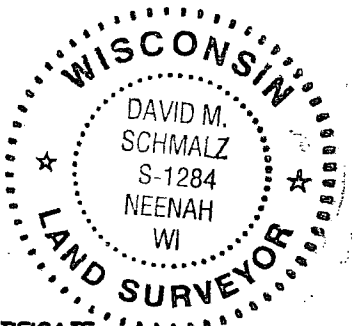

SURVEYOR'S CERTIFICATE

The property as shown and described on this map was surveyed under my direction and control according to the Wisconsin Administrative Code, Chapter A-E7 of Minimum Standards for Property Surveys, and is a correct representation of said survey, to the best of my knowledge and belief.

12-21-05 *David M. Schmalz*
date Registered Land Surveyor

CURVE DATA					
CURVE	RADIUS	DELTA	CHORD BEARING	CHORD LENGTH	ARC LENGTH
C1	231.58 (232.97)	22°55'06"	N53°28'51"E	92.01	92.63 (92.70)
C2	226.27 (230.12)	21°21'44"	N54°15'16"E	83.87	84.37
C3	196.26 (200.12)	21°21'47"	S54°14'56"W	72.75	73.18 (73.58)
C4	261.58 (262.97)	22°55'01"	S53°28'51"W	103.93	104.63 (104.64)

LEGEND

- FOR:
- WRASE REALTY
 - TIM WRASE
 - 411 KITTIVER COURT
 - NEENAH, WI 54956
 - 725-7888
- - 3/4" x 24" ROUND IRON BAR WEIGHING 1.5 lbs./lineal ft. SET
- Δ - P.K. NAIL SET
- ✦ - 3/4" ROUND STEEL REBAR FOUND
- - 1" PIPE FOUND

McMAHON ■ ENGINEERS
■ ARCHITECTS
■ SCIENTISTS
■ SURVEYORS
ASSOCIATES, INC.
1445 McMahon Drive Neenah, WI 54956

Project No. W0065 950874.00 Date 12/20/05 Scale 1" = 100'
Drawn By CWK Field Book 948 Page 64
Mailing Address:
P.O. Box 1025 Neenah, WI 54957-1025
TEL: 920-751-4200 FAX: 920-751-4284

File No.
CAD