

LOT 2 OF CERTIFIED SURVEY MAP NO. 4426 AS RECORDED IN DOCUMENT NO.1081788,
LOCATED IN THE NORTHWEST 1/4 OF THE NORTHWEST 1/4 OF SECTION 9, TOWNSHIP 19
NORTH, RANGE 17 EAST, TOWN OF NEENAH, WINNEBAGO COUNTY, WISCONSIN.

- NO IMPROVEMENTS SHOWN PER CLIENT'S INSTRUCTIONS PRIOR TO ANY CONSTRUCTION OR OTHER LAND USE ACTIVITY, ALL BUILDING SETBACKS AND OTHER LAND USE REQUIREMENTS SHOULD BE VERIFIED WITH THE TOWN OF NEENAH AND/OR WINNEBAGO COUNTY.
- C.T.H. "G" IS AN ACCESS CONTROLLED HIGHWAY AND NO ADDITIONAL ACCESS TO LOT 2 WILL BE GRANTED OTHER THAN BY EASEMENT FROM A LAWFUL ACCESS POINT

PREM MANSUKHANI
900 KEYES ST.
MENASHA, WI 54952

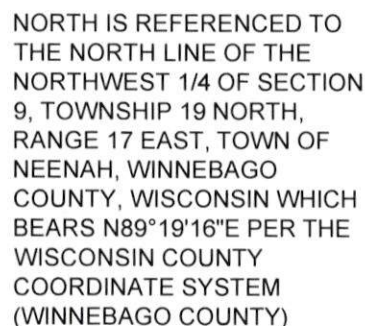

DATED

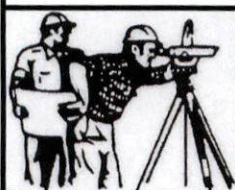

615 N. LYNNDAL DRIVE, P.O. BOX 1297
APPLETON, WISCONSIN 54912-1297
PHONE: (920)731-4168 FAX: (920)731-5673

A2109.47