

Plat of Survey

East 55 feet of the west 135 feet of the north 110.73 feet of Block 2, Lopas Plat, City of Menasha, Winnebago County, Wisconsin

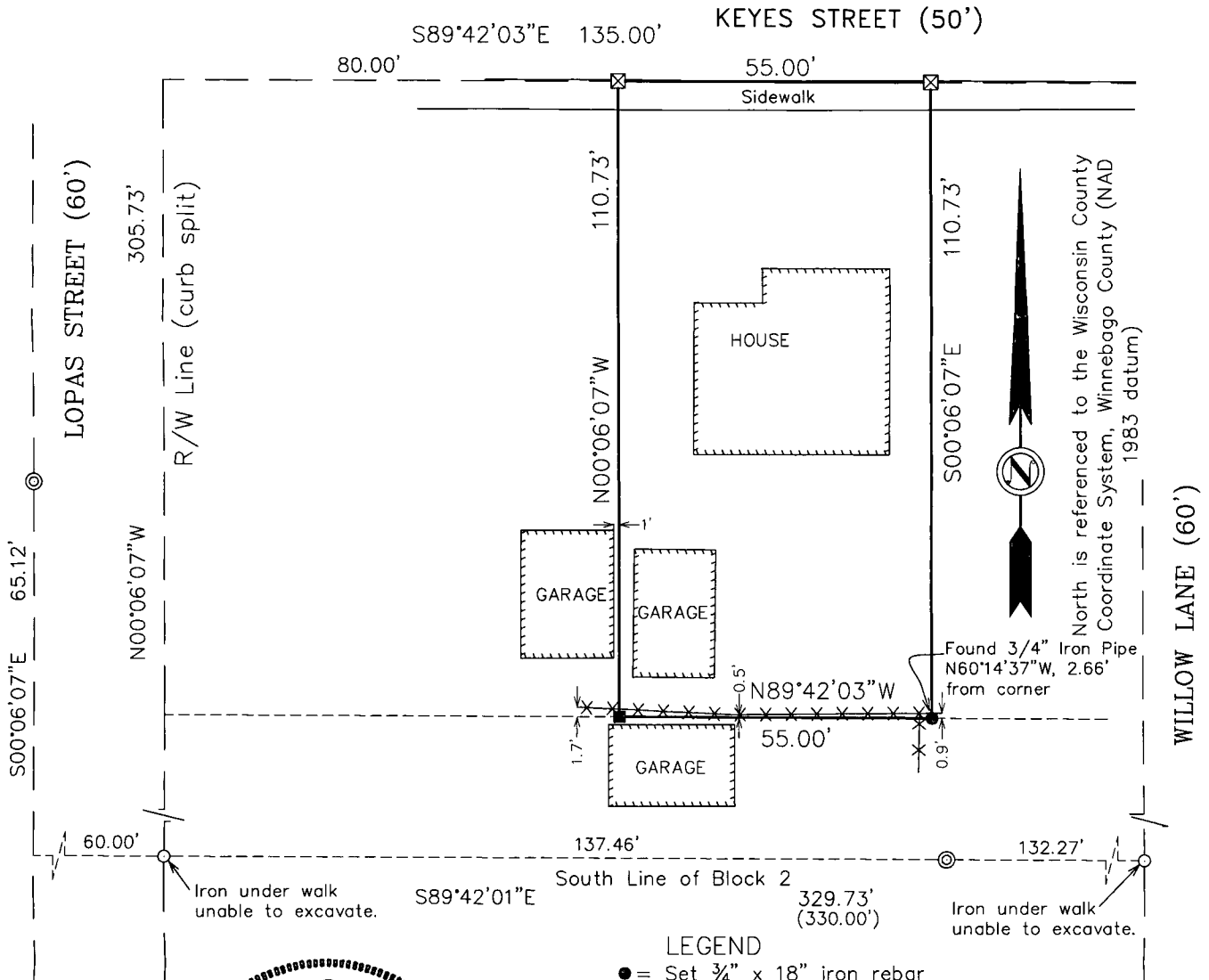

LEGEND

- = Set $\frac{3}{4}$ " x 18" iron rebar
Wt. = 1.502 lbs/lf
- ⊙ = Found 1" iron pipe
unless specified otherwise
- = Set rail road spike
- ⊗ = Set chisel X in sidewalk
- x — x — = Wooden fence
6.0' east-west and 4' north-south.
- = Strong Magnetic Signal
- () = Recorded as

SCALE: 1"=30'

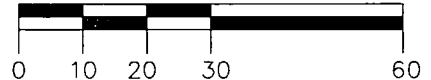

I, David Hebert, PLS, do hereby certify that this plat of survey complies with Chapter A and is correct to the best of my knowledge and belief.



Hebert Associates, Inc.
Land Surveying

1110 W. Wisconsin Ave. 920-734-8373
Appleton, WI 54914 Fax: 920-734-3968

FOR:

Kristin Stohl
841 Keyes St.
Menasha, WI. 54952

DATE: 02-01-21

DRAFTED BY: AS

SCALE: 1"=30'

DRAWING NUMBER:

21002A01