





LOT 1, LIEBER SUBDIVISION, CITY OF
NEENAH, WINNEBAGO COUNTY, WISCONSIN

NORTH IS REFERENCED TO THE EAST RIGHT OF WAYLINE OF WEBSTER STREET, CITY OF NEENAH, WINNEBAGO COUNTY, WISCONSIN, WHICH IS ASSUMED TO BEAR N00°02'08"W.

CLIENT:
ALEX VANCE
203 WEBSTER STREET
NEENAH, WI 54956

NOTE: NO IMPROVEMENTS SHOWN PER THE CLIENT'S INSTRUCTIONS

LEGEND

-  = 1½" O.D. IP EXISTING
 = 1" I.D. IP EXISTING
 = CUT CROSS SET
 = RECORDED AS BEARING/DISTANCE

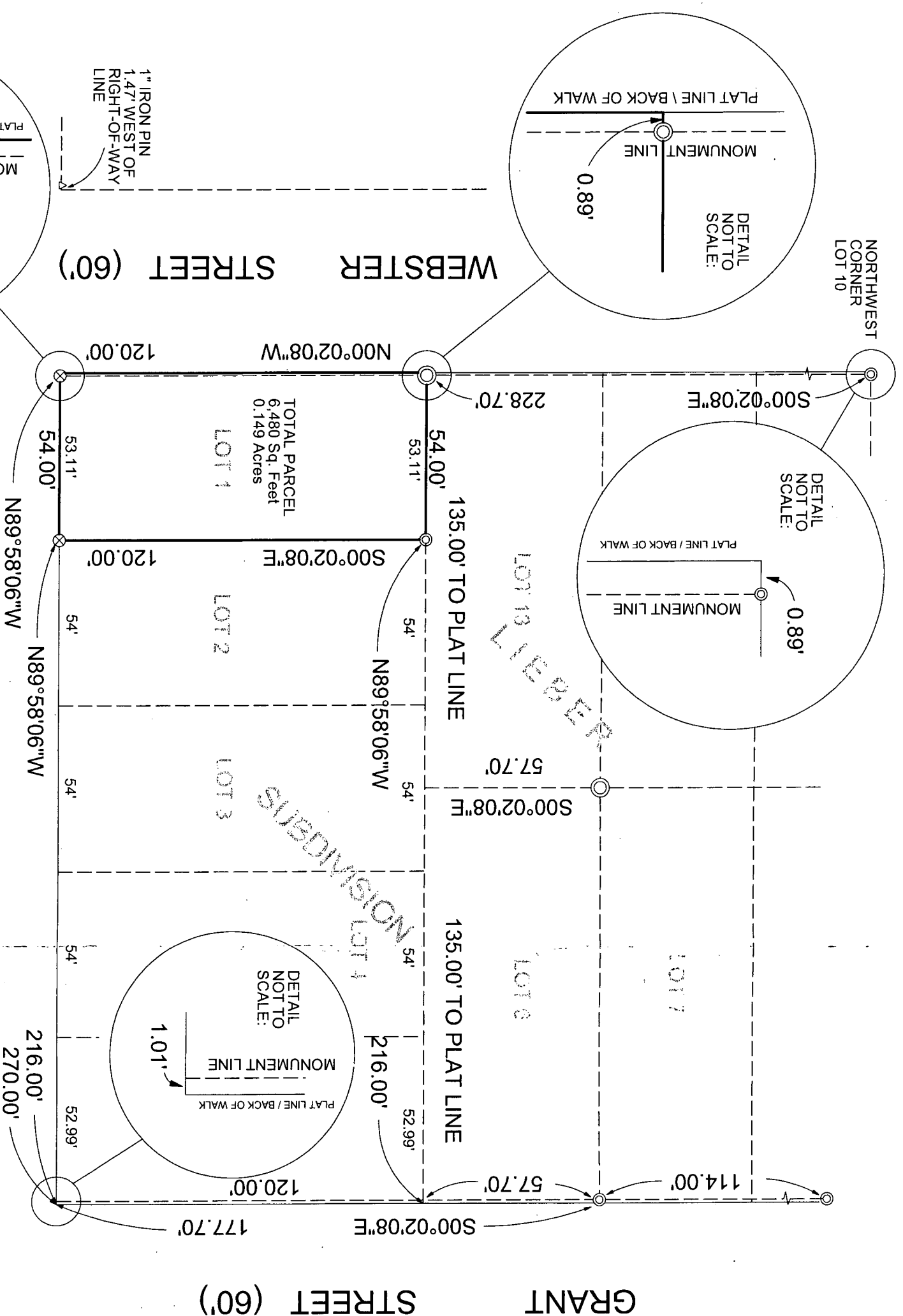

TOTAL PARCEL
6,480 Sq. Feet
0.149 Acres

LINCOLN STREET (50')

STREET (60')

WEBSTER STREET (60')

I HEREBY CERTIFY THAT I HAVE SURVEYED THE ABOVE DESCRIBED PROPERTY AS SHOWN ACCORDING TO THE OFFICIAL RECORDS AND THAT THIS PLAT OF SURVEY IS A CORRECT REPRESENTATION OF SAID SURVEY TO THE BEST OF MY KNOWLEDGE AND BELIEF.

ROBERT F. REIDER, PLS-1251
DATED

ROBERT F. REIDER, PLS-1251 DATED

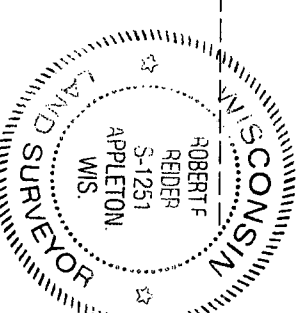

CAROW LAND SURVEYING CO., INC.	
615 N LYNDALE DRIVE	
APPLETON, WI 54912-1297	
DATE: 8/5/2015	SCALE: 1" = 40'
DRAWN BY: CP	