

PLAT OF SURVEY

Lot 5 and the East 11 feet, front and rear, of Lot 4, all in the Subdivision of Block "D" in Hewitt's Addition, in the Third Ward, City of Menasha, per Assessor's Map (1925), Winnebago County, Wisconsin, excepting therefrom the East 8 feet, front and rear, of said Lot 5

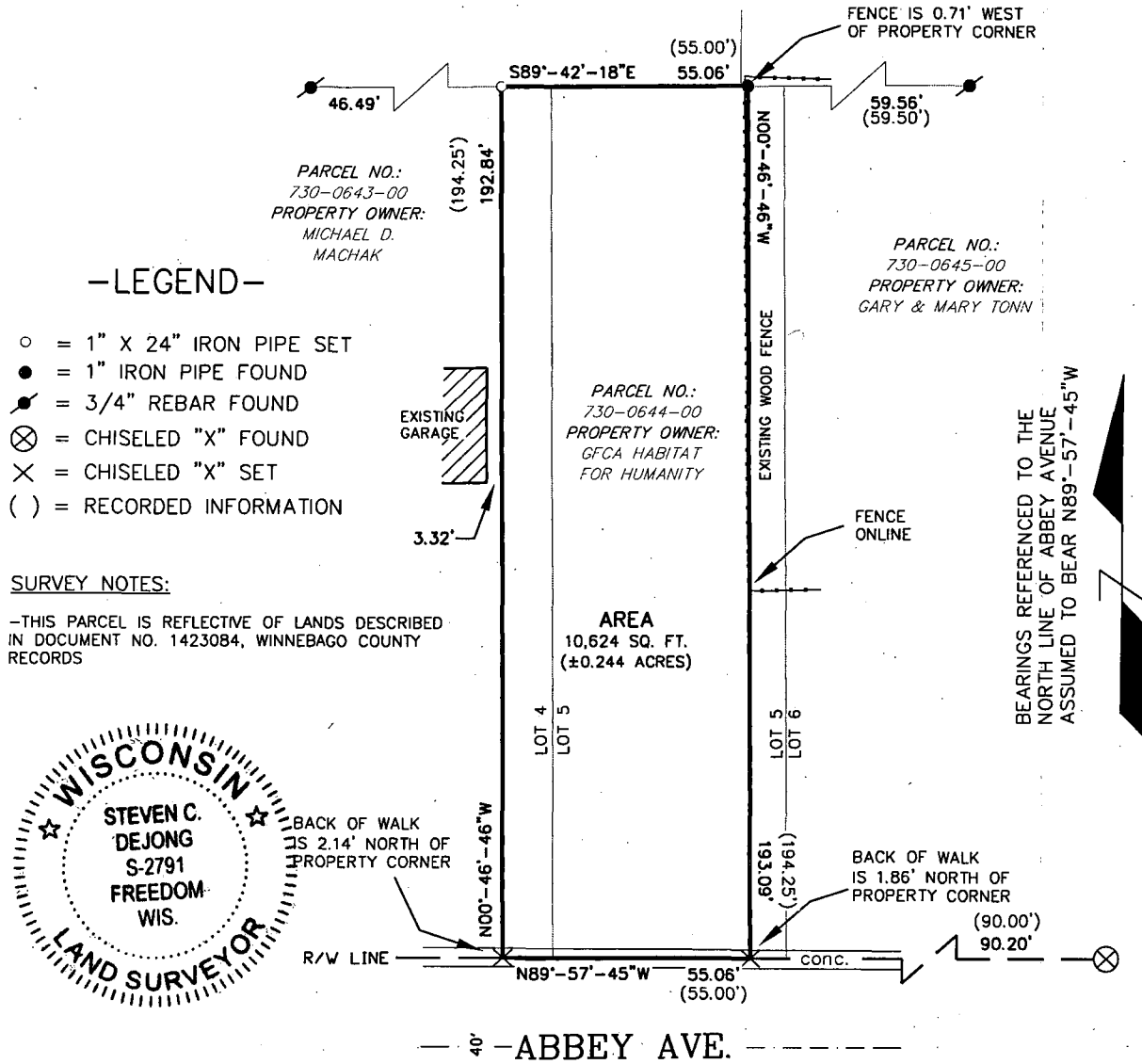

MERIDIAN
SURVEYING, LLC



N8774 Firelane 1 Office: 920-993-0881
Menasha, WI 54952 Fax: 920-273-6037

DRAWN BY: S.C.D.

CHECKED BY: C.A.K.

JOB NO.: 6516

FIELD WORK DATE: 7-15-11

FIELD BOOK: M-21, PG. 63

SHEET 1 OF 1

SURVEYED FOR:
GFCA HABITAT FOR
HUMANITY
1800 APPLETON RD.
MENASHA, WI 54952