

"PLAT OF SURVEY"

LOT 8, BLOCK 2 BASSETT'S SECOND ADDITION TO JONES' PLAT OF THE
ISLAND, CITY OF NEENAH, WINNEBAGO COUNTY, WISCONSIN SAID
PARCEL CONTAINS 12,968 SQUARE FEET (0.2977 ACRES) OF LAND MORE
OR LESS.

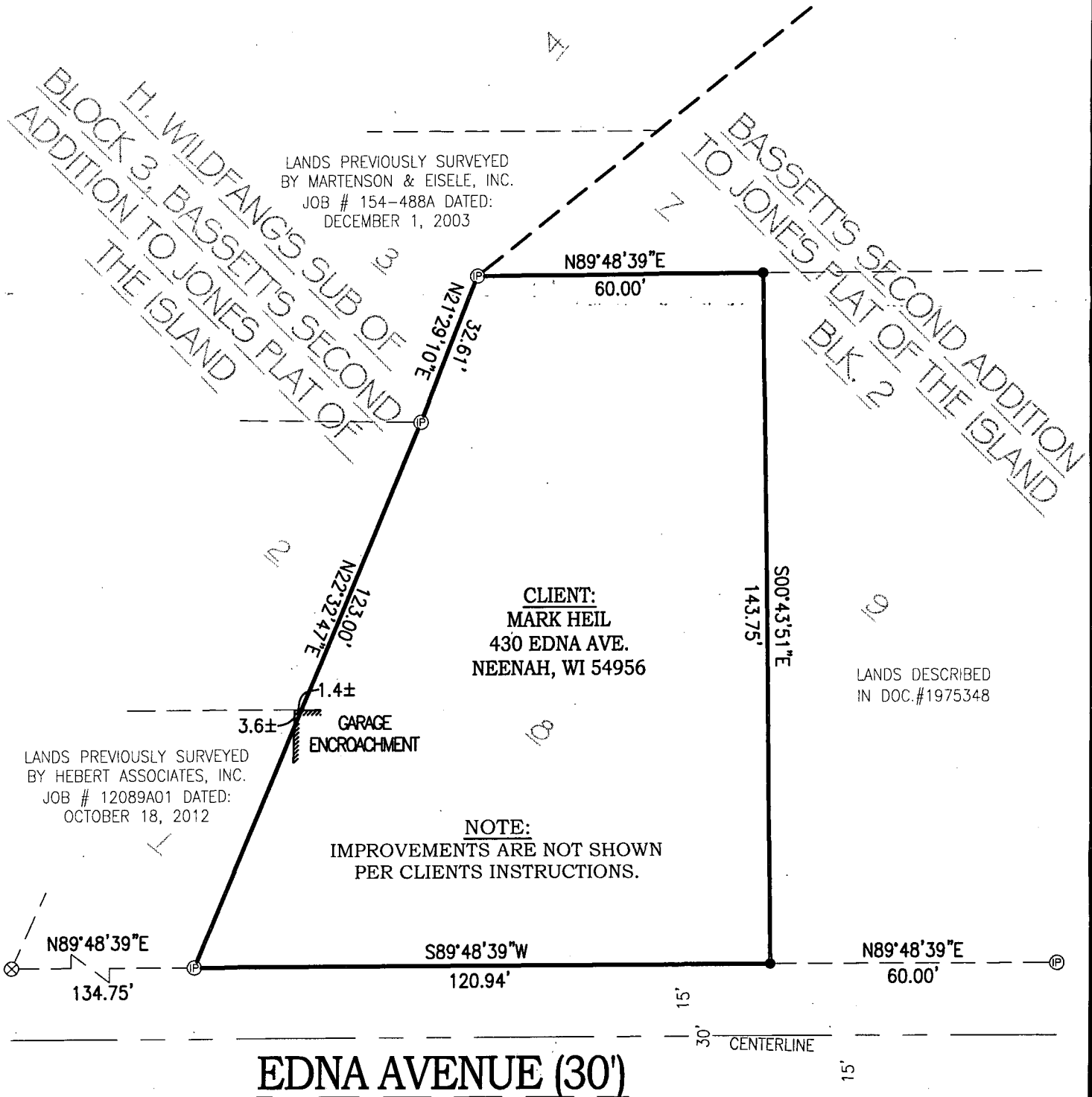

LEGEND:

- = 3/4" X 18" SOLID ROUND IRON REBAR
SET, WEIGHING 1.502 LBS. PER LIN. FT.
- ⊙ = 1" I.D. ROUND IRON PIPE FOUND
- ⊗ = CHISEL CROSS FOUND

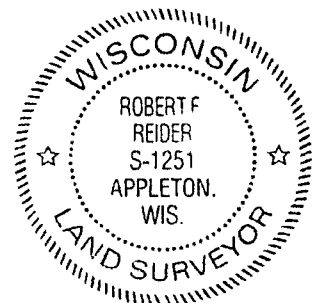

NORTH IS REFERENCED TO THE NORTH
RIGHT-OF-WAY LINE OF EDNA AVENUE ALONG
BLOCK 2 OF BASSETT'S SECOND ADDITION TO
JONES PLAT OF THE ISLAND, CITY OF NEENAH,
WINNEBAGO COUNTY, WISCONSIN, WHICH
ASSUMED TO BEAR N89°48'39"E

I HEREBY CERTIFY THAT I HAVE SURVEYED THE ABOVE DESCRIBED
PROPERTY AS SHOWN ACCORDING TO THE OFFICIAL RECORDS AND THAT
THIS PLAT OF SURVEY IS A CORRECT REPRESENTATION OF SAID SURVEY
TO THE BEST OF MY KNOWLEDGE AND BELIEF.

Robert F. Reider 4-17-15
ROBERT F. REIDER, PLS-1251 DATED



CAROW LAND SURVEYING CO., INC.

615 N. LYNDALE DRIVE, P.O. BOX 1297
APPLETON, WISCONSIN 54912-1297
PHONE: (920)731-4168 FAX: (920)731-5673

SCALE

1" = 30'

DRAWN BY

cep-MCR

PROJECT NO.

A1503.11