

# "PLAT OF SURVEY"

LOTS ONE HUNDRED THIRTY-FOUR (134), ONE HUNDRED THIRTY-FIVE (135) AND ONE HUNDRED THIRTY-SIX (136), EXCEPT THE NORTH 32 FEET OF SAID LOTS, AND THE EAST 1/2 OF LOT ONE HUNDRED THIRTY-SEVEN (137), EXCEPT THE NORTH 32 FEET THEREOF, ALL IN BLOCK "B", IN THE PLAT OF THE TOWN OF THE ISLAND, IN THE FIFTH WARD, CITY OF NEENAH, WINNEBAGO COUNTY, WISCONSIN. BEING LANDS DESCRIBED IN DOCUMENT NUMBER 1268479. SAID PARCEL CONTAINS 20,890 SQUARE FEET (0.480 ACRES) OF LAND MORE OR LESS.

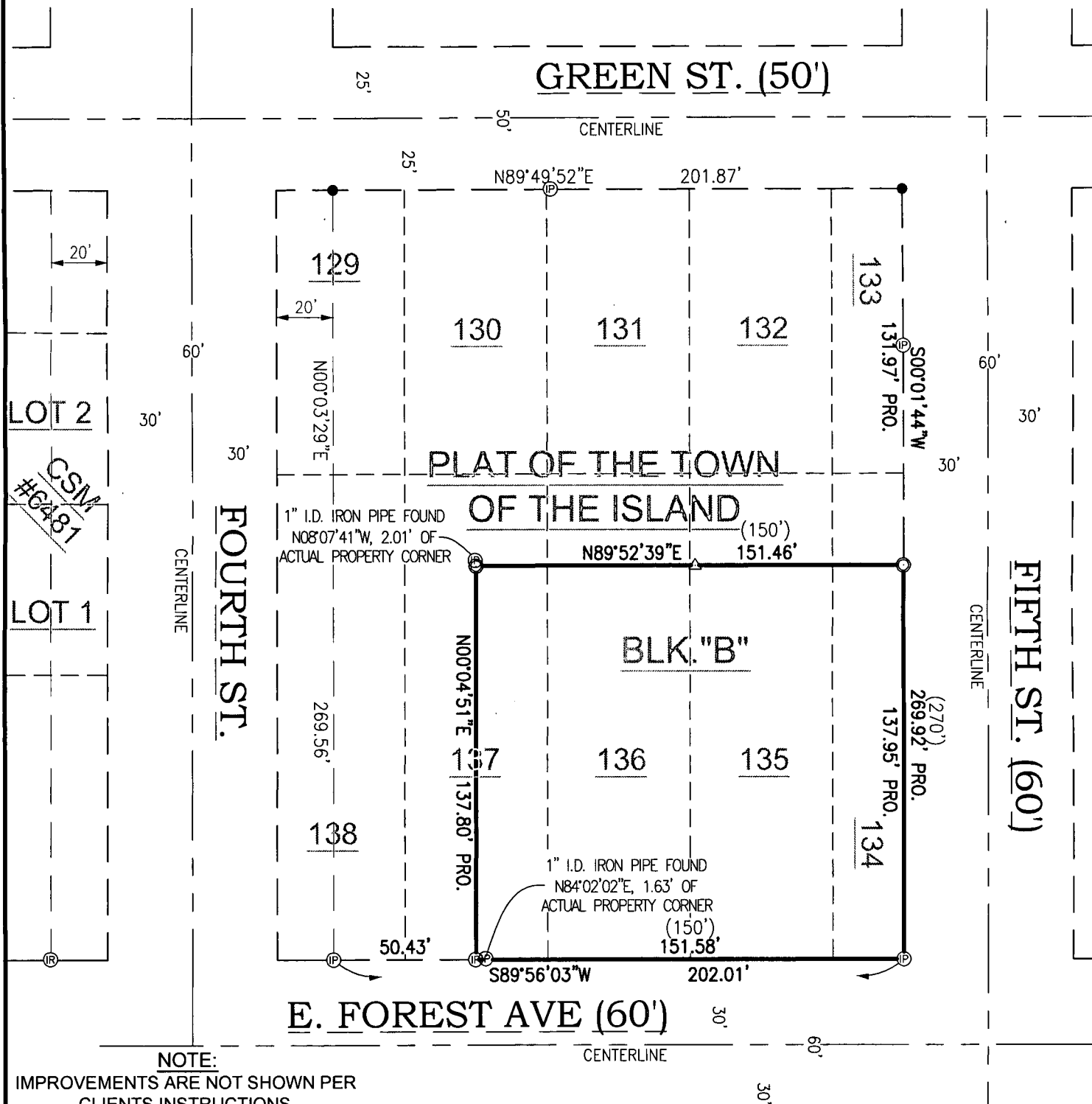

NOTE:  
IMPROVEMENTS ARE NOT SHOWN PER  
CLIENTS INSTRUCTIONS.



- LEGEND:**
- = 3/4" X 18" IRON REBAR SET, WEIGHING 1.502 LBS. PER LIN. FT.
  - ⊙ = 1" X 18" I.D. IRON PIPE WITH CAROW CAP SET, WEIGHING 1.13 LBS. PER LIN. FT.
  - Ⓡ = 3/4" IRON REBAR FOUND
  - Ⓟ = 1" I.D. IRON PIPE FOUND
  - △ = LATHE SET
  - ( ) = RECORDED AS
  - PRO. = PROPORTIONED DISTANCE

I HEREBY CERTIFY THAT I HAVE SURVEYED THE ABOVE DESCRIBED PROPERTY AS SHOWN ACCORDING TO THE OFFICIAL RECORDS AND THAT THIS PLAT OF SURVEY IS A CORRECT REPRESENTATION OF SAID SURVEY TO THE BEST OF MY KNOWLEDGE AND BELIEF.

*Robert F. Reider* 3-9-16  
ROBERT F. REIDER, PLS-1251 DATED

**CLIENT:**  
HARRISON & WINKLER BUILDERS  
ATTENTION: HARVEY HARRISON  
1981 C.T.H. "G"  
NEENAH, WISCONSIN 54956

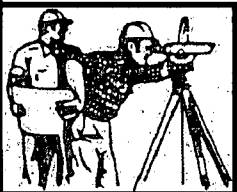
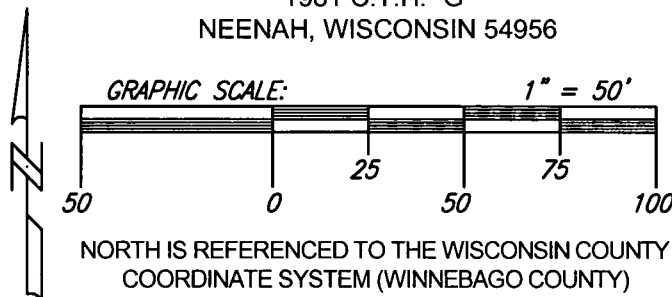

**CAROW LAND SURVEYING CO., INC.**

615 N. LYNDALE DRIVE, P.O. BOX 1297  
APPLETON, WISCONSIN 54912-1297  
PHONE: (920) 731-4168 FAX: (920) 731-5673

SCALE  
1" = 50'  
DRAWN BY  
mcr RDD  
PROJECT NO.  
A1608.12