

"PLAT OF SURVEY"

ALL OF LOT 26, BLOCK 2, BUTTE DES MORTS GARDENS ADDITION, CITY OF MENASHA, WINNEBAGO COUNTY, WISCONSIN.
BEING LANDS DESCRIBED IN DOCUMENT NO. 1521771.

CLIENT:
INTEGRITY PROPERTY
RENTALS, LLC
PO BOX 265
HORTONVILLE, WI 54944

PARCEL NO:
730069200

NOTES:
- PRIOR TO ANY
CONSTRUCTION OR OTHER
LAND USE ACTIVITY, ALL
BUILDING SETBACKS AND
OTHER LAND USE
REQUIREMENTS SHOULD BE
VERIFIED WITH THE CITY OF
MENASHA.
- FIELD SURVEY WAS
COMPLETED ON 04/12/2024.

LEGEND:
● = 1 1/2" X 18" O.D. ROUND IRON PIPE SET,
WEIGHING 1.13 LBS. PER LIN. FT.
○ = 1" O.D. ROUND IRON PIPE FOUND
◇ = WOODEN LATH SET ON LINE
() = RECORDED AS DISTANCE

NORTH IS REFERENCED TO THE
EAST LINE OF BLOCK 2, BUTTE DES
MORTS GARDENS ADDITION, CITY
OF MENASHA, WINNEBAGO
COUNTY, WISCONSIN, WHICH
BEARS S00°21'09"W PER THE
WISCONSIN COUNTY COORDINATE
SYSTEM (WINNEBAGO COUNTY)

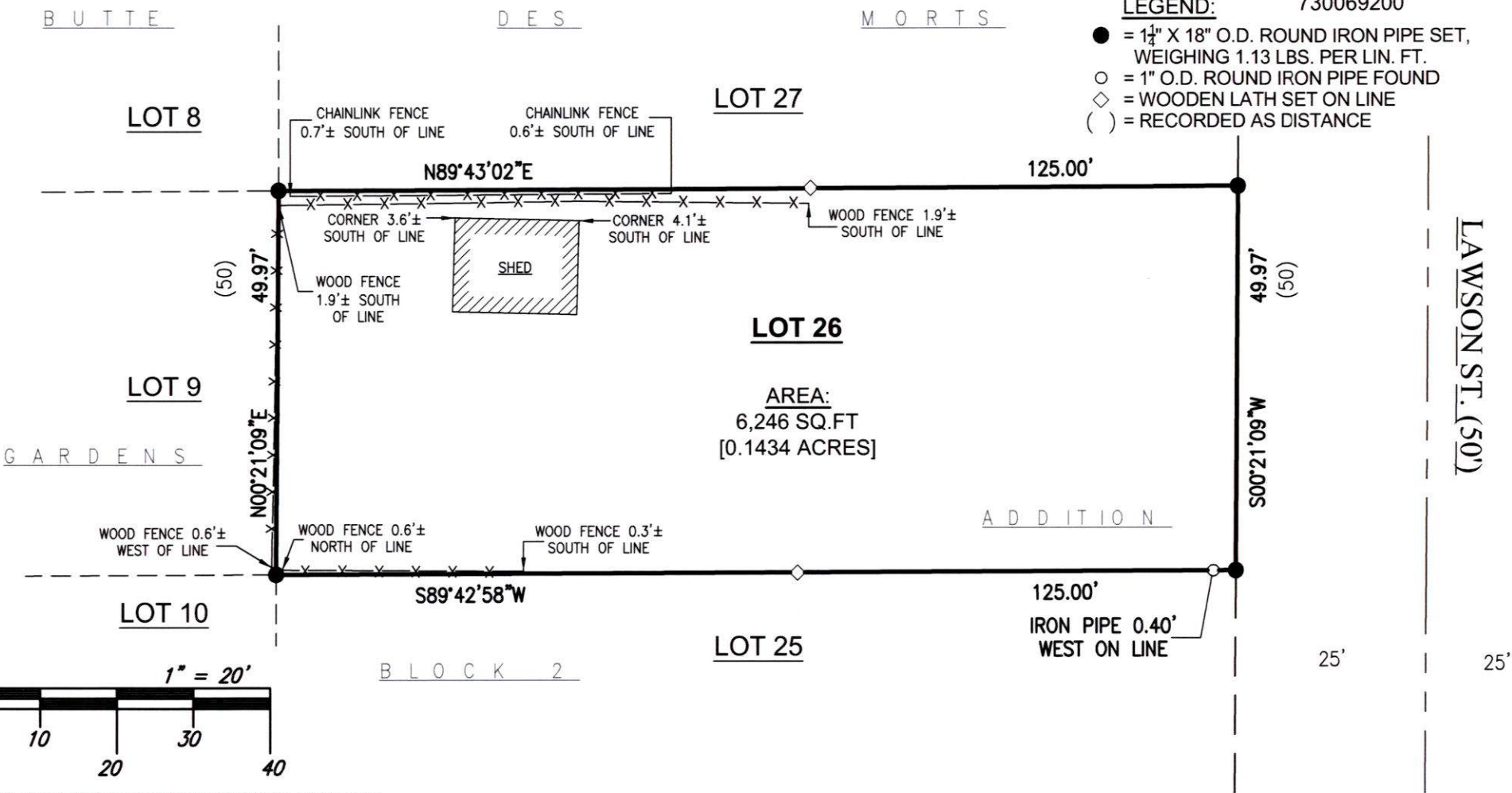

I HEREBY CERTIFY THAT THE ABOVE DESCRIBED PROPERTY WAS SURVEYED AND MAPPED
IN ACCORDANCE WITH AE-7 OF THE WISCONSIN ADMINISTRATIVE CODE AND IS CORRECT
REPRESENTATION OF SAID SURVEY TO THE BEST OF MY KNOWLEDGE AND BELIEF.

CHRISTOPHER E. PERREAULT, PLS-2249 DATED 04/12/2024

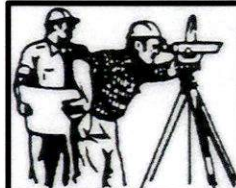

CAROW LAND SURVEYING CO., INC.
615 N. LYNNDAL DRIVE,
APPLETON, WISCONSIN 54914
PHONE: (920)731-4168
N5841 STATE HIGHWAY 47-55
SHAWANO, WISCONSIN 54166
PHONE: (920)731-4168

| | |
|-------------|---------------|
| SCALE | 1" = 20' |
| DRAWN BY | cwm/fnz - AJV |
| PROJECT NO. | A2404.12 |