

Plat of Survey

All of Lot 2 of W.G. KRAEMER PLAT.
City of Neenah, Winnebago County, Wisconsin.

Survey for: Joyce and Chris Eaton
169 North Western Avenue
Neenah, WI 54956

North Street

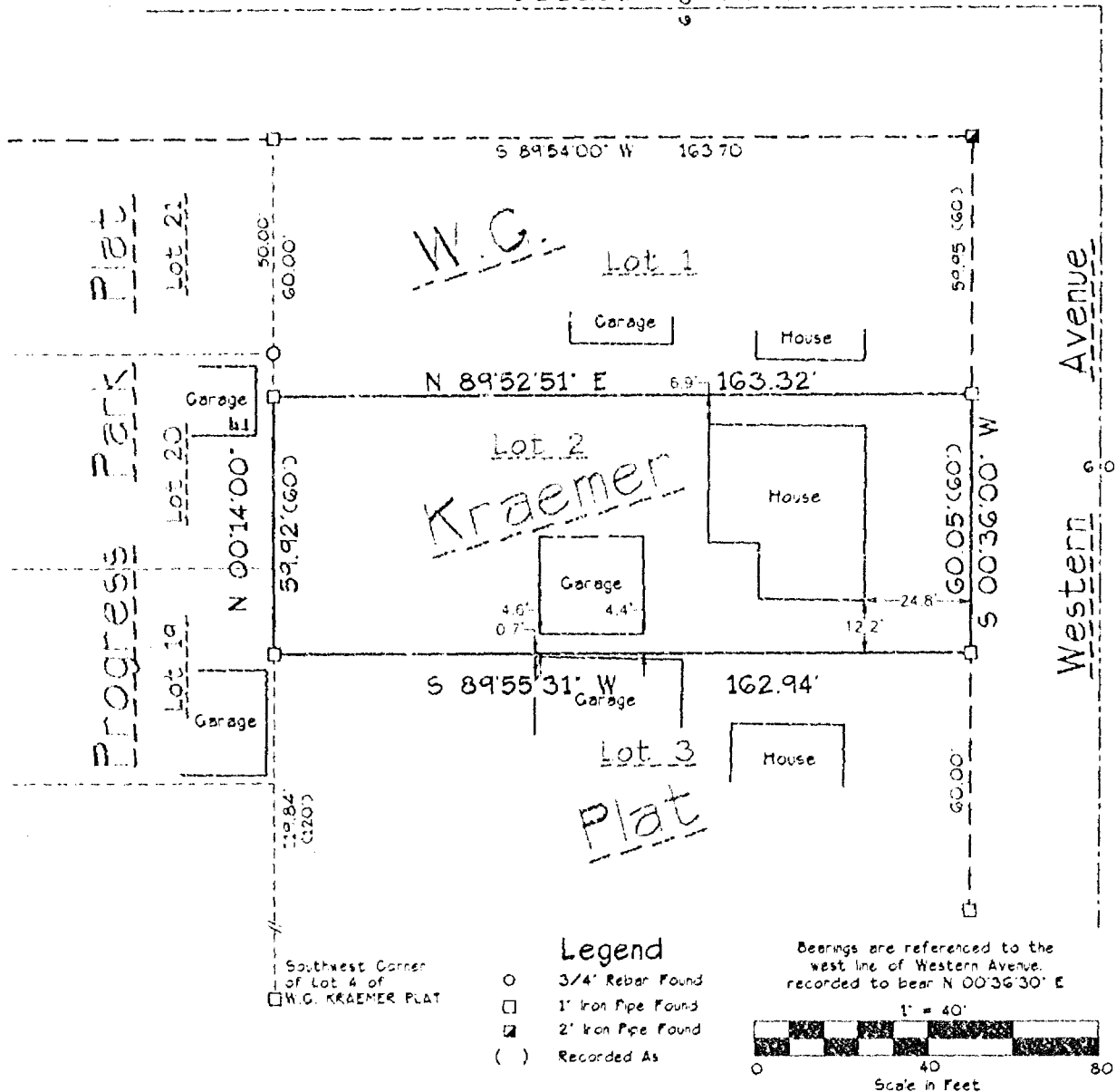

SURVEYOR'S CERTIFICATE:

I, hereby certify that I have surveyed this property and this map is a true representation thereof and shows the size and location of the property it's exterior boundaries, the location of all apparent easements and roadways and visible encroachments. This survey is made for the exclusive use of the present owner of the property, and also those who purchase, mortgage or guarantee the title thereto within on (1) year from date hereof: and as to them I hereby certify that said survey and map were made in accordance with acceptable Professional Standards and that the information contained thereon is, to the best of my knowledge, information and belief a true and accurate representation thereof.

Wisconsin Registered Land Surveyor

Date

4-10-03

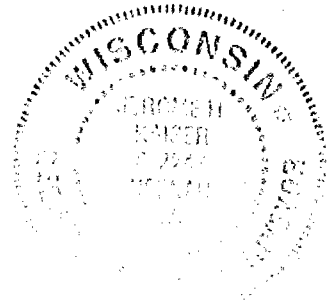

Martenson & Eisele, Inc.

Planning - Surveying - Engineering - Architecture

1919 American Court, Neenah, WI 54956
Phone (920) 731-0381 Fax (920) 733-8578

www.martenson-eisele.co.n
info@martenson-eisele.co.n

PROJECT NO. 154-645

FILE 154645.dwg SHEET 1 OF 1

THIS INSTRUMENT WAS DRAFTED BY: A Sedor