

PLAT OF SURVEY

Part of the Northwest 1/4 of the Southwest 1/4 of Section 21, Township 20 North, Range 17 East, City of Neenah, Winnebago County, Wisconsin.

For: Mr. John Bergstrom
132 Main Street
Menasha, WI 54952



NORTH IS REFERENCED TO THE
WEST LINE OF THE SW 1/4 OF
SECTION 21, WHICH IS ASSUMED
TO BEAR DUE SOUTH

LEGEND

- 1"x24" IRON PIPE SET
- ▼ EXIST. 1" IRON PIPE
- EXIST. 3/4" REBAR
- () RECORDED AS INFORMATION

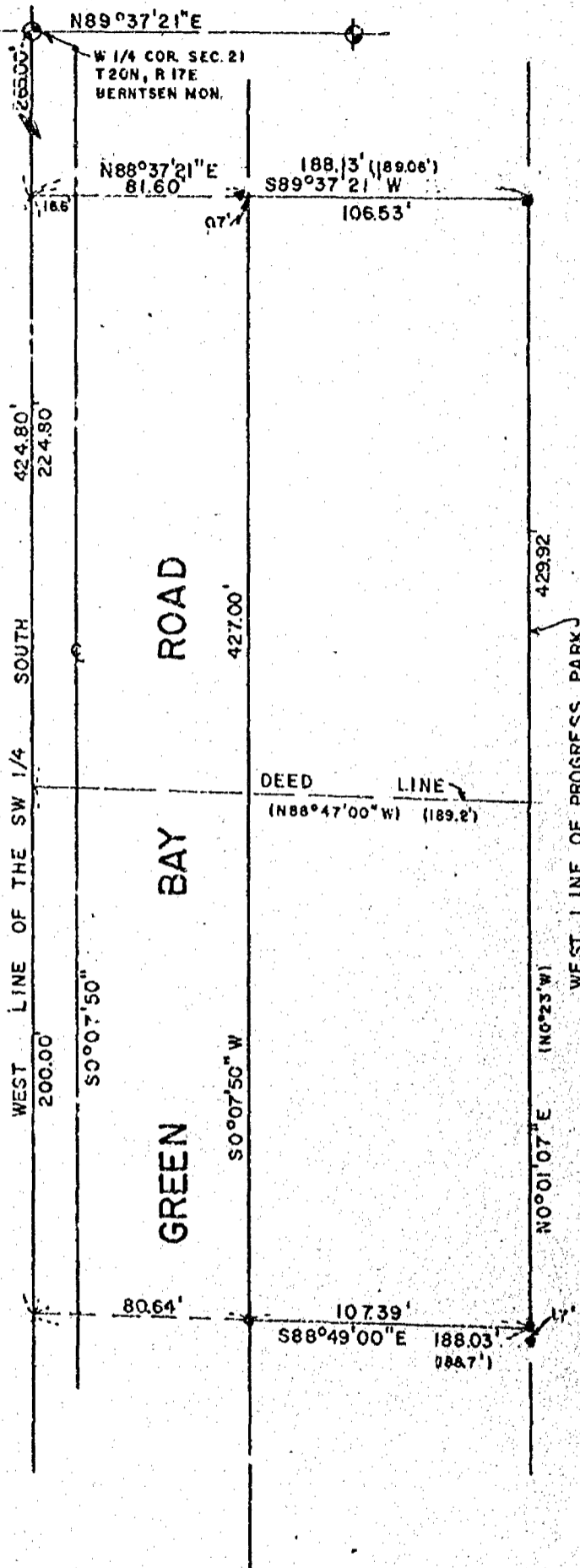

Martenson & Eisele, Inc.
CONSULTING ENGINEERING & LAND SURVEYING
1919 AMERICAN COURT
NEENAH WIS. 54956
PHONE - 731-0381

DRAWN BY:	W.F.S.	BOOK:
DATE:	7-3-82	PAGE:
		PROJECT: 245-3

PLAT OF SURVEY

Legal Description:

All that part of the Northwest 1/4 of the Southwest 1/4 of Section 21, Town 20 North, Range 17 East, City of Neenah, Winnebago County, Wisconsin, more fully described as follows:

Commencing at the West 1/4 corner of Section 21; thence South along the West Line of Said Section 265.00 feet; thence N 89°-37'-21" E, 81.60 feet to a point on the East Right-of-Way Line of Green Bay Road and the point of beginning; thence S 0°-07'-50" W along the East line of said Green Bay Road, 427.00 feet; thence S 88°-49'-00" E, 107.39 feet to a point on the West line of Progress Park, a Subdivision of record; thence N 0°-01'-07" E along the West line of Said Progress Park 429.92 feet; thence S 88°-37'-21" W, 106.53 feet to the point of beginning.

Surveyor's Certificate:

I, David D. Eisele, Land Surveyor hereby certify that I have surveyed the property as shown and described, according to official records and that the plat above drawn is an accurate and correct representation of said survey.

Date: August 5, 1982

David D. Eisele
David D. Eisele, Reg. No. S-974

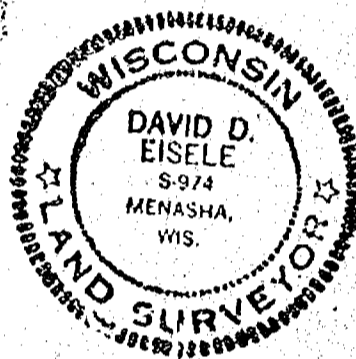

Sheet 2 of 2

 Martenson & Eisele, Inc. CONSULTING ENGINEERING & LAND SURVEYING 1919 AMERICAN COURT NEENAH WIS. 54956 PHONE - 731-0381	DRAWN BY:	BOOK:
	DATE:	PAGE:
		PROJECT: 245-3