

# PLAT OF SURVEY

Part of the Northwest 1/4, of the Southwest 1/4, of Section 21, Town 20 North, Range 17 East, City of Neenah, Winnebago County, Wisconsin

WEST 1/4 COR.  
SEC. 21-20-17

Survey for: Bob Grace

North is referenced to the West line of the Southwest 1/4 of Sec. 21, assumed to be due North.

Note:  
Surveyed as per deed recorded under document No. 565628

SCALE 1" = 40'

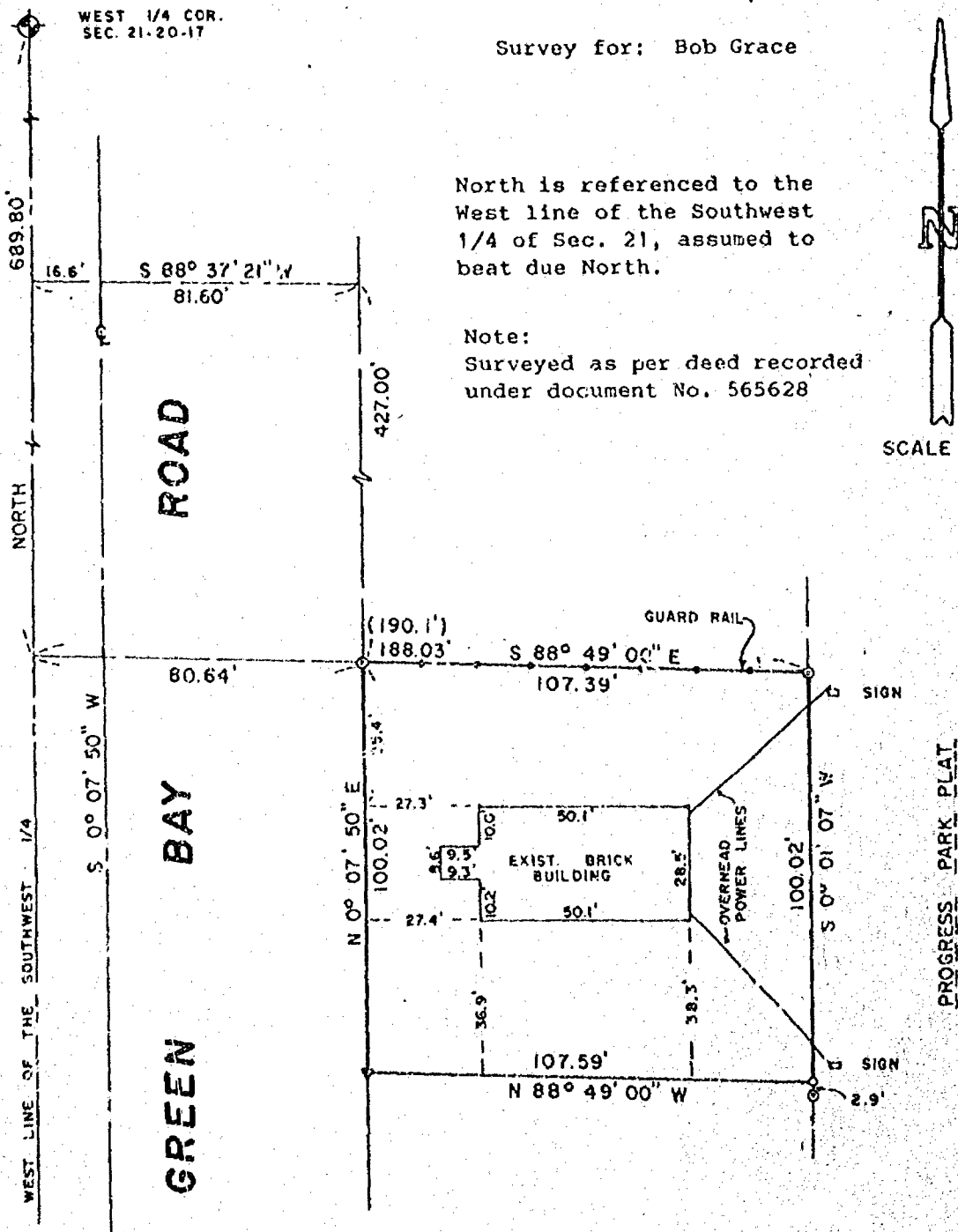

## LEGEND

- 1" IRON PIPE SET
- 3/4" STEEL REBAR SET
- ◆ SECTION MONUMENT
- ✦ NAIL
- 3" IRON PIPE FOUND
- 2" IRON PIPE FOUND
- 3/4" REBAR FOUND
- ▽ 1-1/4" REBAR FOUND
- FENCE
- ✕ CHISELED "X"
- ▽ RAIL ROAD SPIKE
- ( ) RECORDED AS

## SURVEYOR'S CERTIFICATE

I, hereby certify that I have surveyed the property as shown and described, according to official records and that the plat above drawn is an accurate and correct representation of said survey, to the best of my knowledge and belief.

DATE

REGISTERED LAND SURVEYOR

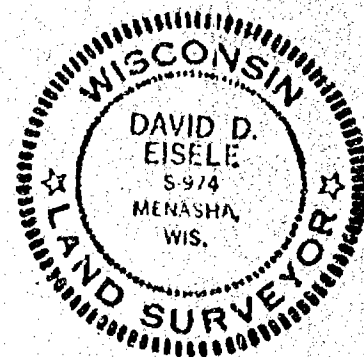

Martenson & Eisele, Inc.

CONSULTING ENGINEERING & LAND SURVEYING  
1919 AMERICAN COURT  
NEENAH WIS. 54956  
PHONE - 731-0381

FIELD BOOK 39 PROJECT NO. 265-37  
PAGE 30

THIS INSTRUMENT WAS DRAFTED BY: P.B.