

CERTIFICATE OF SURVEY

PART OF WEST DOTY AVENUE, FORMERLY BRIEN STREET, PLAT OF NORTH NEENAH, BEING PART OF THE SOUTHEAST QUARTER OF THE SOUTHEAST QUARTER OF SECTION 21, TOWNSHIP 20 NORTH, RANGE 17 EAST, CITY OF NEENAH, WINNEBAGO COUNTY, WISCONSIN.

SURVEYOR'S CERTIFICATE

I, James G. Mayer, Wisconsin Registered Land Surveyor of Mayer Land Surveying, hereby certify that I have surveyed the above described property and that the map shown is a true and accurate representation thereof to the best of my knowledge and belief. Mayer Land Surveying has made no investigation or independent search for easements of record, encumbrances, restrictive covenants, or any other facts that an accurate and current title search may disclose.

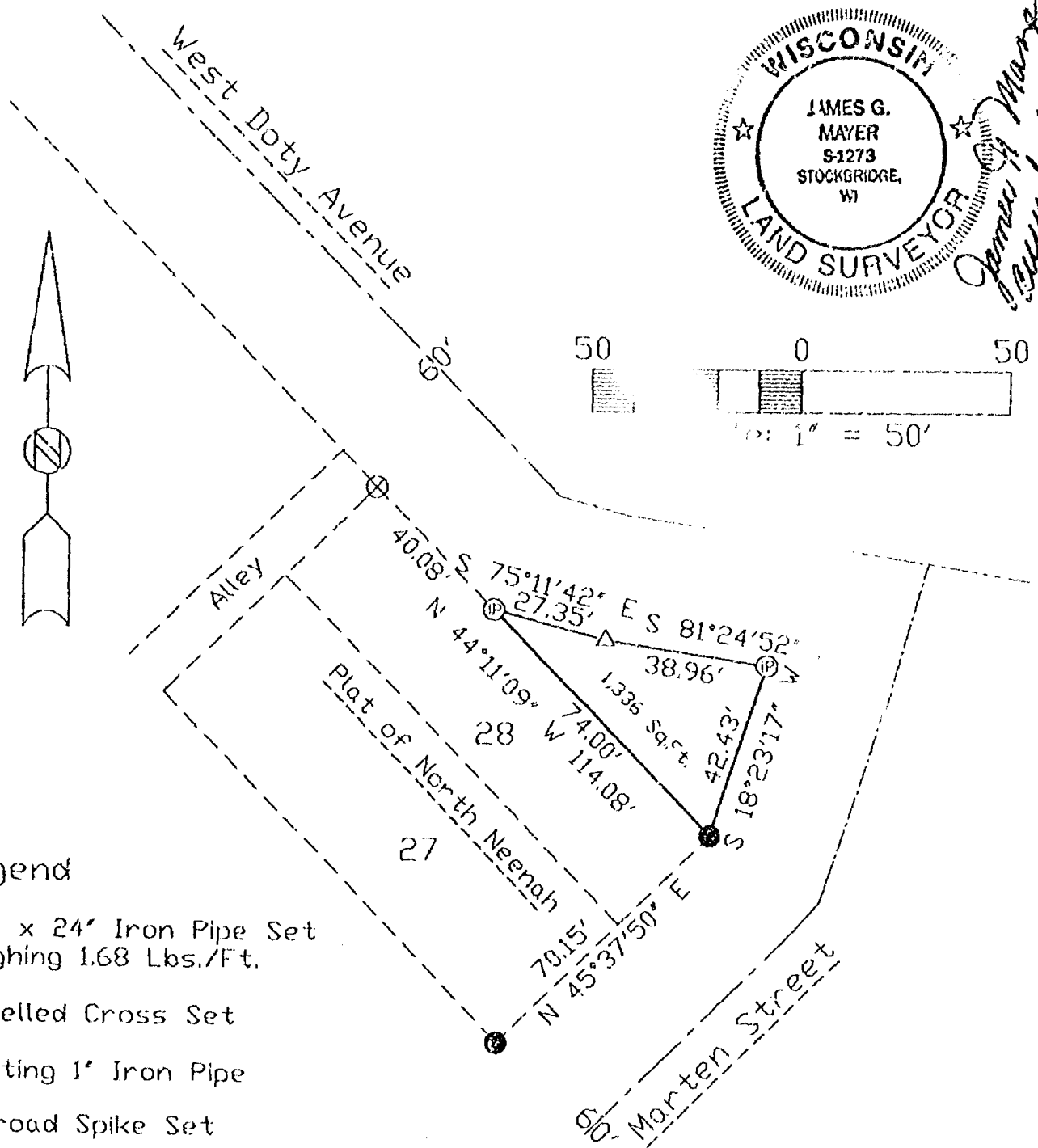

MAYER LAND SURVEYING
N 5698 LAKE SHORE DRIVE
HLBERT, WI. 920-439-1761

SURVEYED FOR
VICKY HEAD
300 WEST DOTY AVENUE
NEENAH, WI.

C:\Projects\Headvicky\plat.dwg

BEARINGS REFERENCED TO THE EAST LINE OF
BLOCK 3, PLAT OF NORTH NEENAH, ASSUMED
TO BEAR NORTH 45°37'50" EAST.

"THIS INSTRUMENT DRAFTED BY J. G. MAYER"
NOTEBOOK NO. 30 PAGE 42

Description For: Vicky Head

Part of West Doty Avenue, Formerly Brien Street, Plat of North Neenah, being part of the Southeast Quarter of the Southeast Quarter of Section 21, Township 20 North, Range 17 East, City of Neenah, Winnebago County, Wisconsin, containing 1,336 square feet or 0.03 acre and being described as follows.

Beginning at the Northeast Corner of said Lot 28, Block 3, Plat of North Neenah; thence North $44^{\circ}11'09''$ West a distance of 74.00 feet along the north line of Block 3; thence South $75^{\circ}11'42''$ East a distance of 27.35 feet; thence South $81^{\circ}24'52''$ East a distance of 38.96 feet; thence South $18^{\circ}23'17''$ West a distance of 42.43 feet to the point of beginning. Subject to all easements and restrictions of record. Liability hereunder is expressly limited to the cost of this survey.

MAYER LAND SURVEYING

August 4, 2005