

SURVEY RECORD

JOB NO. 120-2472

DATE 3/5/58

NAME

Leonard Luoma

(Per John Huff - ^{Guinable Life}
Insurance ^{Point}
of U.S.)

ADDRESS

130 Western Ave, Menasha, Wis

PHONE

Description

Lot 42 Christophers Replat of Part of
Blocks 3, 4, 5, 6, & 7 of Christophers Subd. in E 1/2 of SW 1/4
Sec 21-20-17 4th Ward, City of Menasha.

SURVEY

COST

DATE

PRICE

MADE BY:

F.K. - 2 HRS. - 9.00

J.V.V. - 3 HRS. - 10.50

2 prints 19.50

3 I.P. .75

20.75

3/5/58

INVOICE NO.

2850-3/11-58

Remarks:

Stake out &
Foundation Survey

2 prints

- Used 3 iron pipe

Winnebago Co

Record of Survey

60.3

62.44
60.3
2 12.14
1.07
60.3

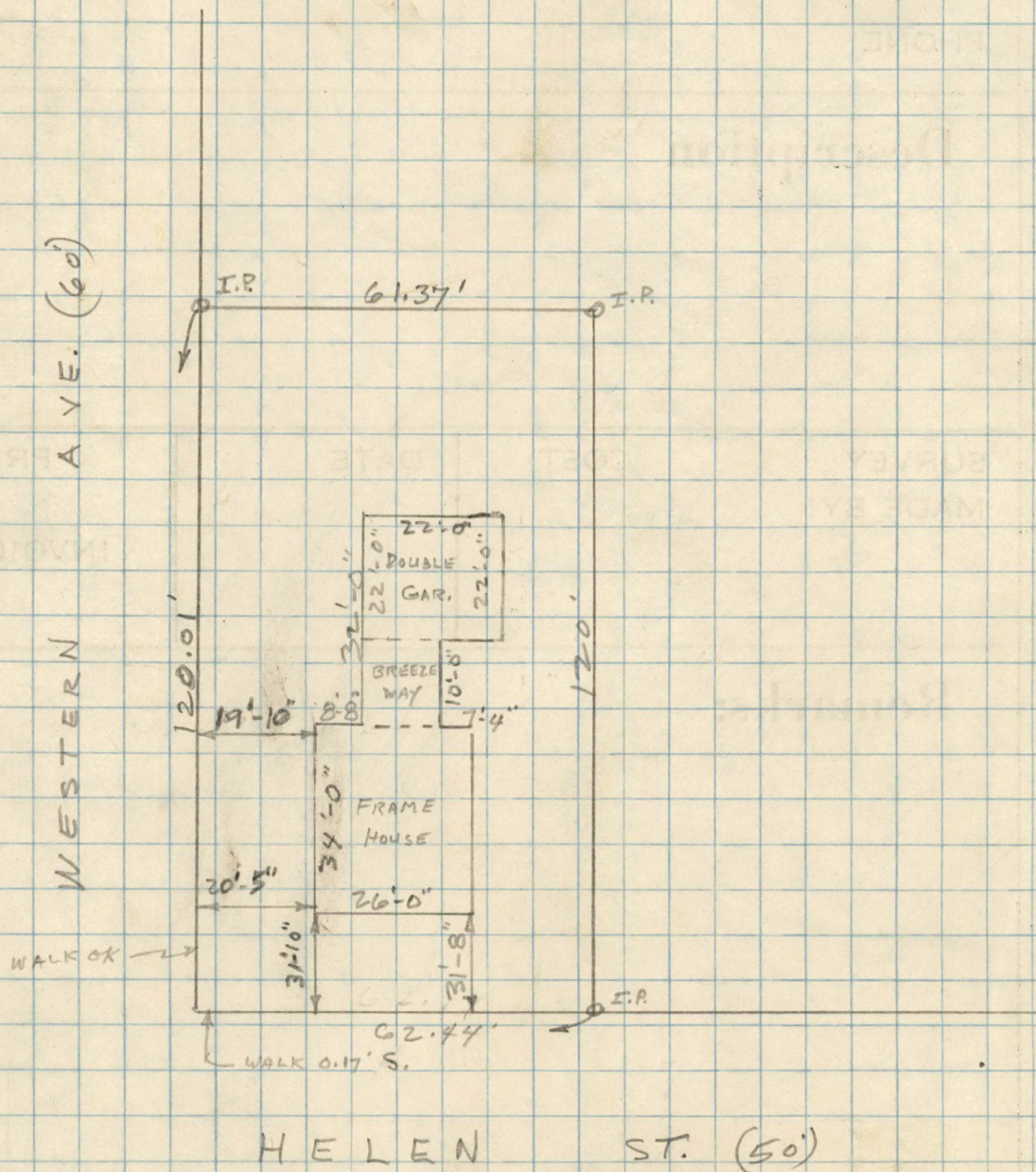
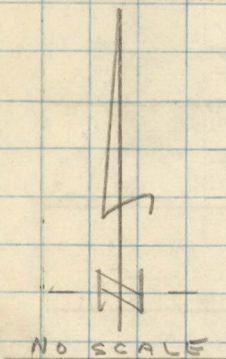

PLAT OF SURVEY

OWNER LEONARD LUOMA
DESCRIPTION AS FOLLOWS:

JOB NO.
120-2472

LOT 42 - CHRISTOPHS REPLAT
OF PART OF BLOCKS 3, 4, 5, 6, & 7 OF
CHRISTOPHS SUBD. - NEENAH, WIS.

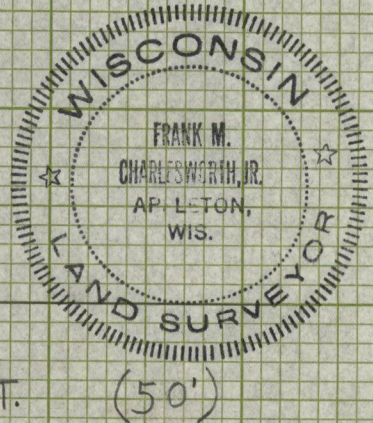
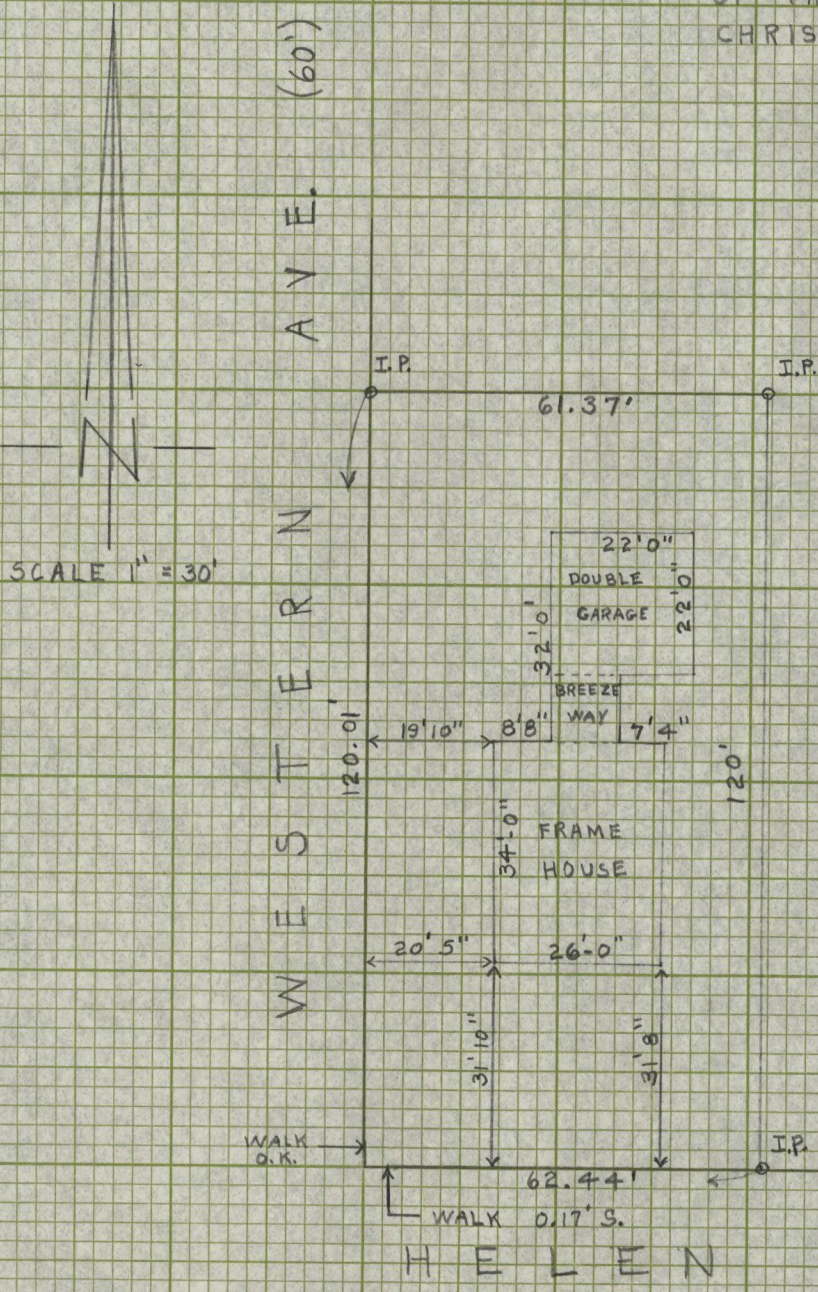

STATE OF WISCONSIN)
COUNTY OF OUTAGAMIE)

I, Frank M. Charlesworth, do hereby certify that I have surveyed the property described above according to official records, and that the plat above drawn is a correct representation of said survey.

COUNTY SURVEYORS OFFICE DATED March 5 1958

ROOM 102 COURT HOUSE
APPLETON, WISCONSIN

SIGNED Frank M. Charlesworth, Jr.
Deputy County Surveyor