

PLAT OF SURVEY

THE SOUTHERLY FIFTY (50) FEET OF BLOCK TWENTY-ONE (21), PALMER'S MAP OF THE CITY OF NEENAH, ALSO HAVING BEEN DESCRIBED AS FIFTY (50) FEET ON THE SOUTHWEST SIDE OF BLOCK TWENTY-ONE (21) ON CHURCH STREET, SAID FIFTY (50) FEET BEING PARALLEL TO AND ADJOINING LOT ONE (1) IN BLOCK ONE (1), SHERRYTOWN, IN THE SECOND WARD, CITY OF NEENAH.

FORMERLY, PART OF LOT ONE (1), BLOCK ONE (1), MAP OF SHERRYTOWN, AND ALSO PART OF LOT ONE (1), BLOCK "C", SMITH AND CENTER ADDITION TO NEENAH, IN THE SECOND WARD, CITY OF NEENAH.

ORIGINALLY, PART OF THE NORTH EAST 1/4 OF THE NORTH EAST 1/4 OF SECTION TWENTY-EIGHT (28), TOWNSHIP TWENTY (20) NORTH, OF RANGE SEVENTEEN (17) EAST, CONTAINING 40 ACRES; AND ALSO PART OF THE SOUTH EAST FRACTIONAL 1/4 (ALSO KNOWN AS GOVERNMENT LOT FOUR (4)) OF SECTION TWENTY-ONE (21), TOWNSHIP TWENTY (20), RANGE SEVENTEEN (17) EAST, CONTAINING 49.40 ACRES.

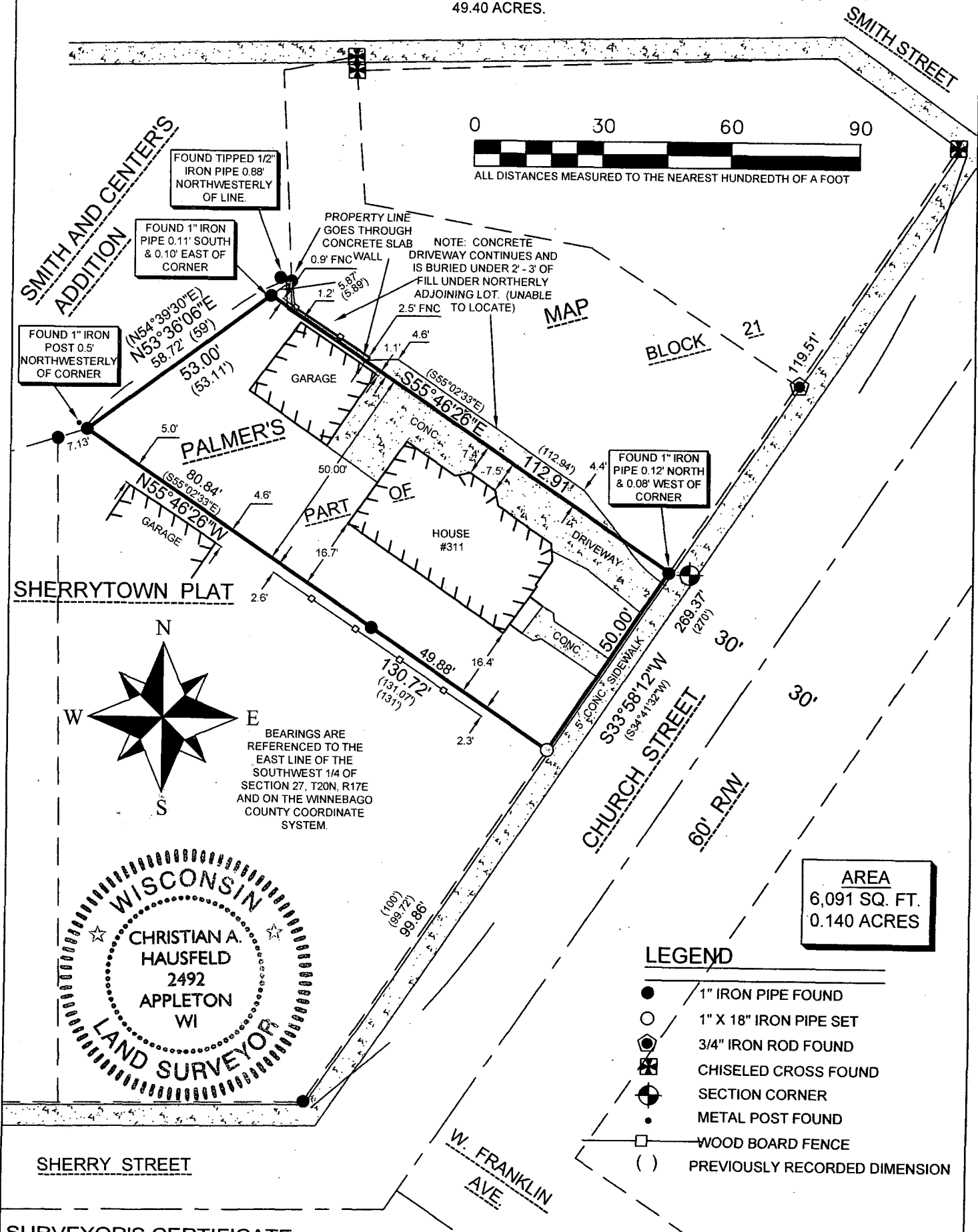

SURVEYOR'S CERTIFICATE:

I, CHRISTIAN A. HAUSFELD, WISCONSIN REGISTERED LAND SURVEYOR, HEREBY CERTIFY THAT I HAVE SURVEYED THE ABOVE DESCRIBED PROPERTY AND THAT THE MAP SHOWN IS A TRUE AND ACCURATE REPRESENTATION THEREOF TO THE BEST OF MY KNOWLEDGE AND BELIEF.

DATED THIS 2nd DAY OF August 2011
Christian A. Hausfeld
WISCONSIN REGISTERED LAND SURVEYOR S-2492
CHRISTIAN A. HAUSFELD



| PRECISION LAND SURVEYING, LLC | | |
|---------------------------------|-----------|----------------|
| 1024 W. TAYLOR ST. APPLETON, WI | | |
| (920) 205-4895 | | |
| DRAWN BY | DATE | SURVEY FOR: |
| CAH | 8/02/2011 | |
| APPROVED | DATE | JUDY DE COSTER |
| CAH | 8/02/2011 | |
| SCALE | SHEET | PROJECT NO. |
| 1" = 30' | 1 OF 1 | |
| | | 8217 |