

PLAT OF SURVEY

The Southwest right-of-way corner located at the intersection of North Avenue and Green Bay Road being part of the Northeast 1/4 of the Southeast 1/4 of Section 20, Township 20 North, Range 17 East, City of Neenah, Winnebago County, Wisconsin.

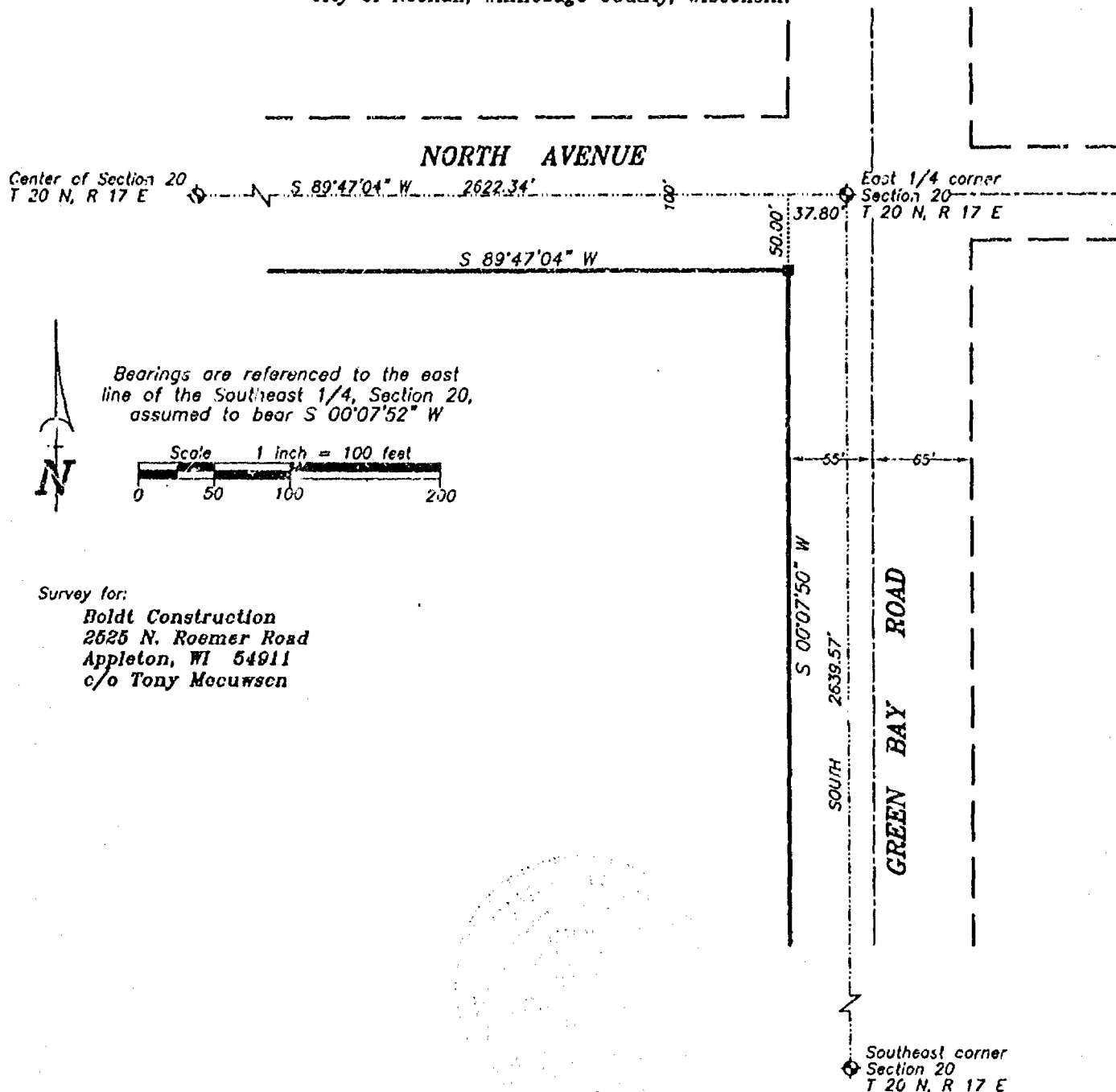

LEGEND

- 3/4" STEEL REINFORCING BAR SET, 24" LONG, WEIGHING 1.502 LBS. PER LIN. FOOT
- 1" IRON PIPE SET, 24" LONG, WEIGHING 1.130 LBS. PER LIN. FOOT
- ▲ 1-1/4" STEEL REINFORCING BAR SET, 30" LONG, WEIGHING 4.303 LBS. PER LIN. FOOT
- X CHISELED "X" SET
- 3/4" REBAR FOUND
- 1" IRON PIPE FOUND
- △ 1-1/4" REBAR FOUND
- ▣ 2" IRON PIPE FOUND
- ⊗ CHISELED "X" FOUND
- ◆ GOVERNMENT CORNER
- X-X- FENCE LINE
- () RECORDED AS

SURVEYOR'S CERTIFICATE

I, Gary A. Zahring, hereby certify that I have surveyed this property and this map is a true representation thereof and is, to the best of my knowledge and belief, a true and accurate representation thereof.

Dated this the 19th day of April, 2004.

Gary A. Zahring
Gary A. Zahring, Registered Wisconsin Land Surveyor S-2098



Martenson & Eisele, Inc.

Planning - Surveying - Engineering - Architecture

1377 Midway Road, Menasha, WI 54952

Phone (920) 731-0381 Fax (920) 733-8578

www.martenson-eisele.com

Info@martenson-eisele.com

PROJECT NO. 154-662

FIELD BOOK PAGE

FILE 154662pos SHEET 1 OF 1

THIS INSTRUMENT WAS DRAFTED BY: M.A. Strobel