

FOR: Nathan Seelow
1358 Glenview Drive
Neenah, WI 54956

PLAT OF SURVEY

PROPERTY DESCRIPTION: Lot 54, GLENVIEW PARK 1ST ADDITION, Town of
Menasha, Winnebago County, Wisconsin.

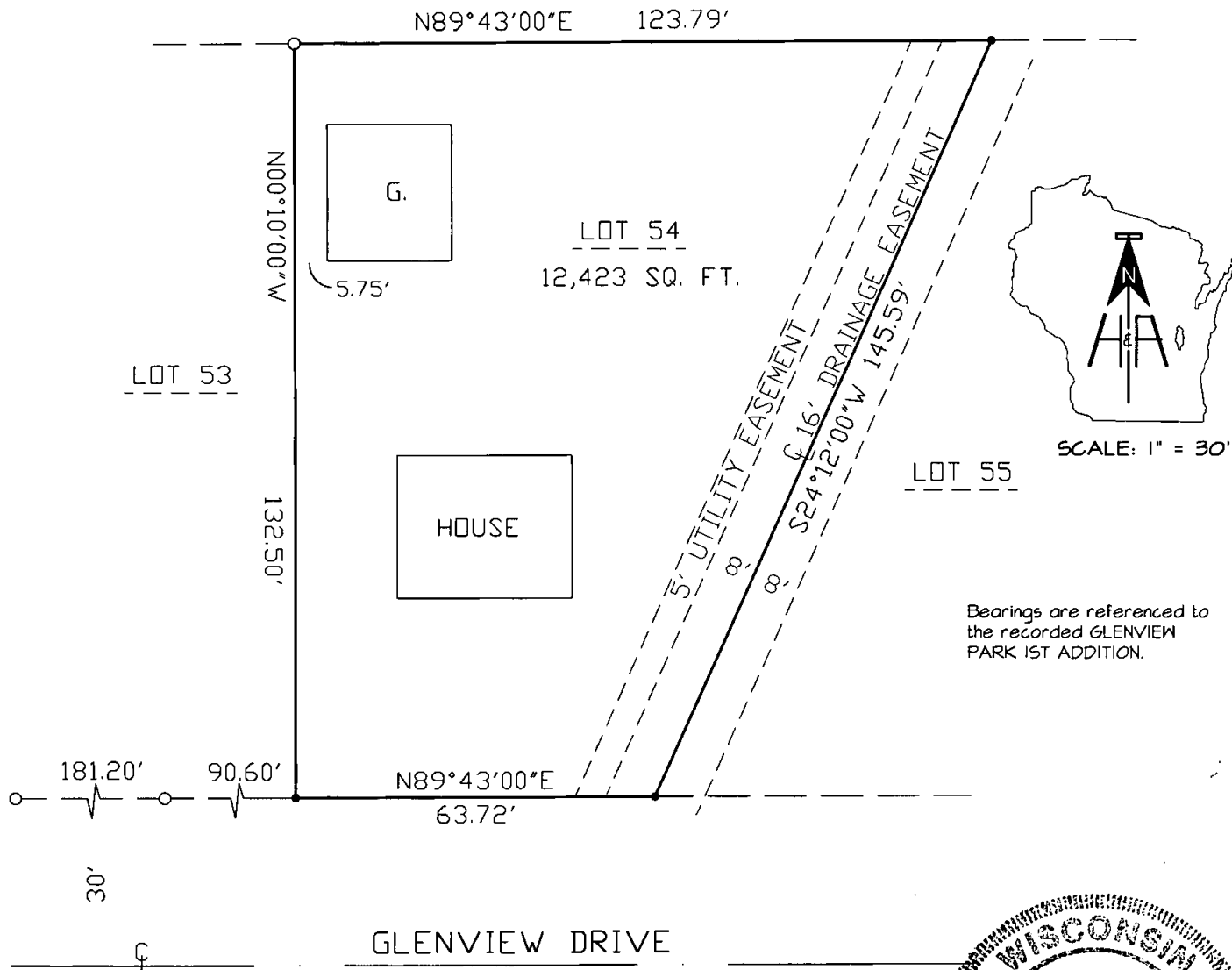

LEGEND

- = 1" IRON PIPE FOUND
- = 3/4" x 24" REBAR SET



**HARRIS
& ASSOCIATES, INC.**
CONSULTING ENGINEERS
AND LAND SURVEYORS

2718 NORTH MEADE ST.
APPLETON, WI 54911
TEL: (420) 733-8377
FAX: (420) 733-4731

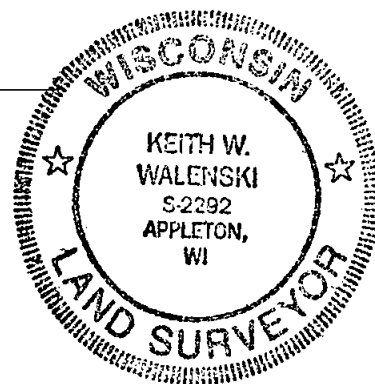

SURVEYOR'S CERTIFICATE

I hereby certify that I have surveyed the property described above according to official records, and that the plat hereon drawn is a correct representation of said survey.

Keith W. Walenski 9-22-06
Keith W. Walenski R.L.S. 2292 Date

DWG NO. AS-8666