

PLAT OF SURVEY

BEING ALL OF LOT 1, OF CERTIFIED SURVEY MAP NO. 320, RECORDED IN VOLUME 1 OF CERTIFIED SURVEY MAPS, PAGE 320, LOCATED IN GOVERNMENT LOTS 1 & 2 OF THE EAST 1/2 OF THE SOUTHEAST 1/4 OF SECTION 20, TOWNSHIP 20 NORTH, RANGE 17 EAST, TOWN OF VINLAND, WINNEBAGO COUNTY, WISCONSIN.

LAKE MINNEBAGO

LEGEND:

- = 3/4"x24" SOLID ROUND #6 IRON REBAR SET
- ✕ = 3/4"x30" SOLID ROUND #6 IRON REBAR SET
- = 3/4" SOLID ROUND IRON REBAR FOUND

CLIENT:

LEE PRITZL
W4225 LUCY STREET
APPLETON, WISCONSIN 54915

NORTH REFERENCE:

NORTH IS REFERENCED TO THE RECORDED BEARINGS OF CERTIFIED SURVEY MAP NO. 320 AS RECORDED IN VOLUME 1 OF SURVEY MAPS ON PAGE 320, BEING IN THE TOWN OF VINLAND, WINNEBAGO COUNTY, WISCONSIN.

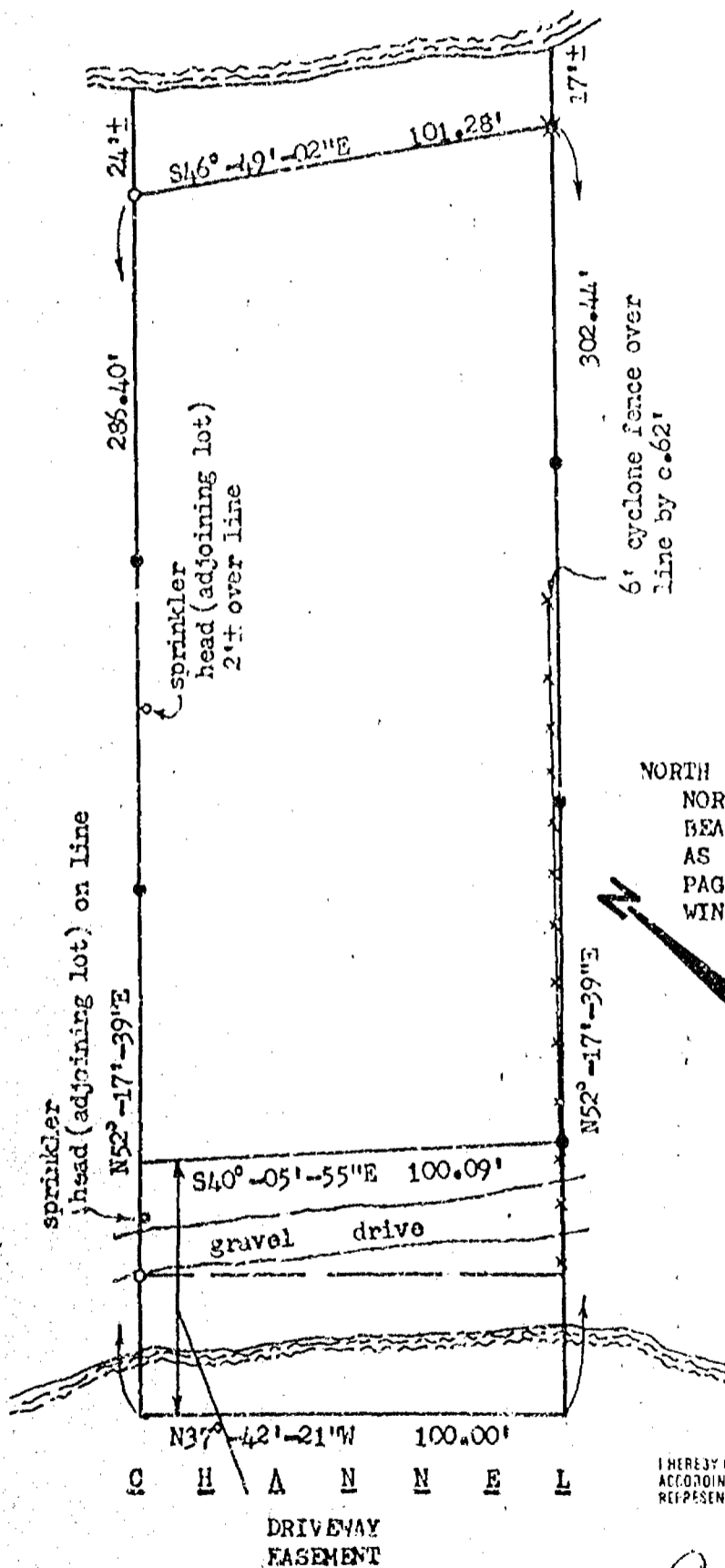

I HEREBY CERTIFY THAT I HAVE SURVEYED THE ABOVE DESCRIBED PROPERTY AS SHOWN ACCORDING TO THE OFFICIAL RECORDS AND THAT THIS PLAT OF SURVEY IS A CORRECT REPRESENTATION OF SAID SURVEY

Robert F. Reider 10-15-92
ROBERT F. REIDER, RLS-1251 DATED



CAROW LAND SURVEYING CO., INC.

1837 W. WISCONSIN AVE., P.O. BOX 1297
APPLETON, WISCONSIN 54912-1297
PHONE 414-731-4168 FAX 731-5673

SCALE

1"=40'

DRAWN BY

rr-gp KJO

PROJECT NO

A5909-1-92