

Plat of Survey

PART OF THE NE1/4 OF SE1/4 OF SEC. 20, T.20N., R.17E., IN
THE 7th WARD CITY OF NEENAH, WINNEBAGO COUNTY, WI

CLIENT: COLON WALLACE CONSTRUCTION, INC.
396 RIPON RD.
BERLIN, WI 54923

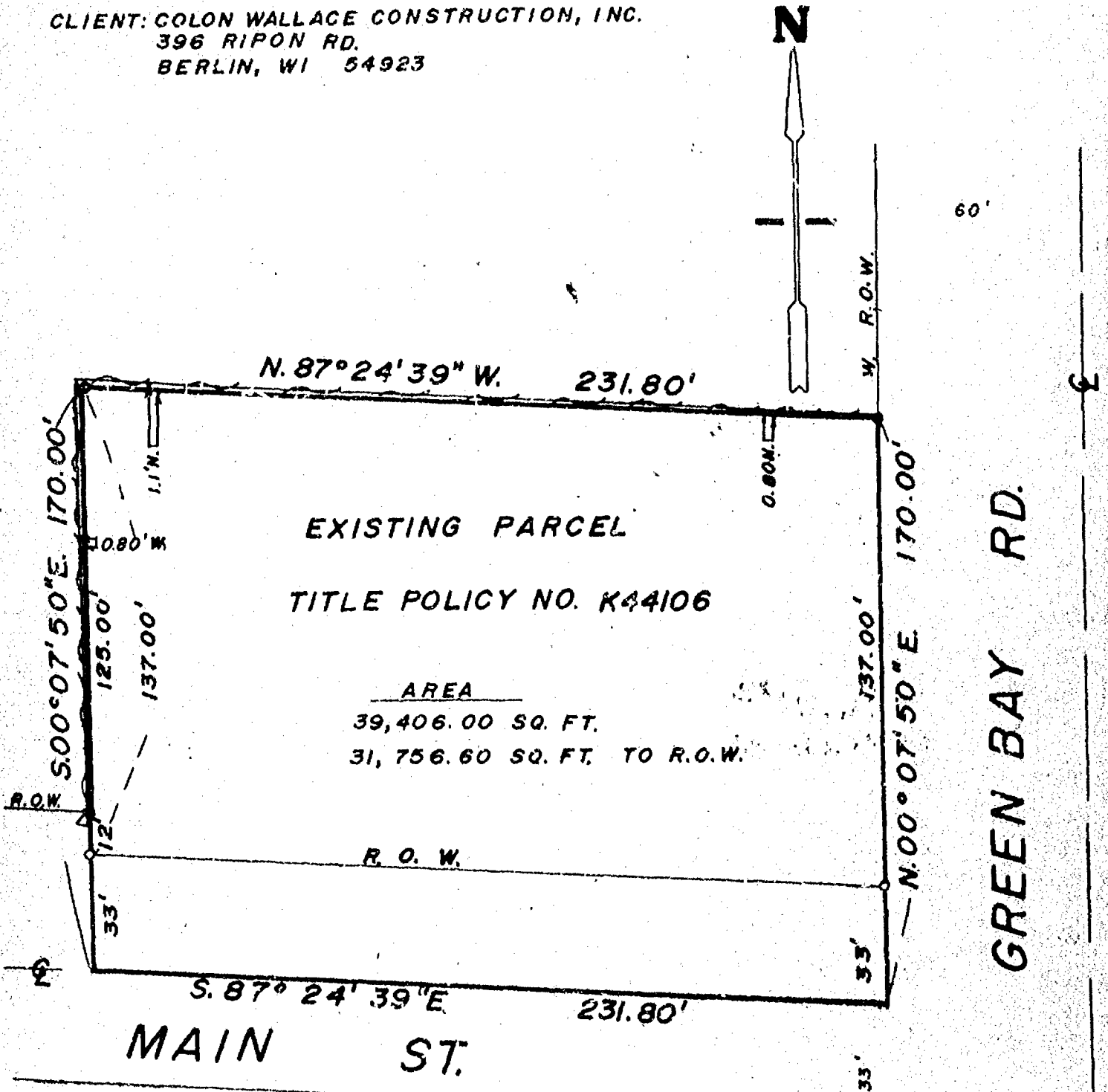

LEGEND

- = Existing monuments
- = 2" x 30" iron pipe set
- = 1" x 30" iron pipe set
- ⊙ = reference caps or R.R. spikes
- ⊕ = Bernsen or Harrison monuments
- X—X = fence
- () = recorded as
- = stone monument
- △ = R.O.W. post
- = chain link fence



SURVEYORS CERTIFICATE

I, hereby certify that I have surveyed the property as shown, according to official records and that the plat above drawn is an accurate and correct representation of said survey. SEPTEMBER 25, 19 87

Calvin W. Hawksworth
Wisconsin Registered Land Surveyor S-1250

Sayler
Survey, Inc.

139A WEST MAIN, BOX 252, WINNECONNE, WI 54986

SCALE 1" = 40'
PROJECT NO. S-001845
FIELD BOOK 54 PAGE 23