

# "PLAT OF SURVEY"

LOT 106, GLENVIEW PARK FIRST ADDITION, TOWN OF NEENAH,  
WINNEBAGO COUNTY, WISCONSIN.

## NOTES:

- NOT ALL IMPROVEMENTS HAVE BEEN SHOWN
- PRIOR TO ANY CONSTRUCTION OR OTHER LAND USE ACTIVITY, ALL BUILDING SETBACKS AND OTHER LAND USE REQUIREMENTS SHOULD BE VERIFIED WITH THE TOWN OF NEENAH AND WINNEBAGO COUNTY.
- FIELD SURVEY DATE: 9-30-2021

NORTH IS REFERENCED TO THOSE BEARINGS AS SHOWN ON THE RECORDED PLAT OF "GLENVIEW PARK FIRST ADDITION", TOWN OF NEENAH, WINNEBAGO COUNTY, WISCONSIN.

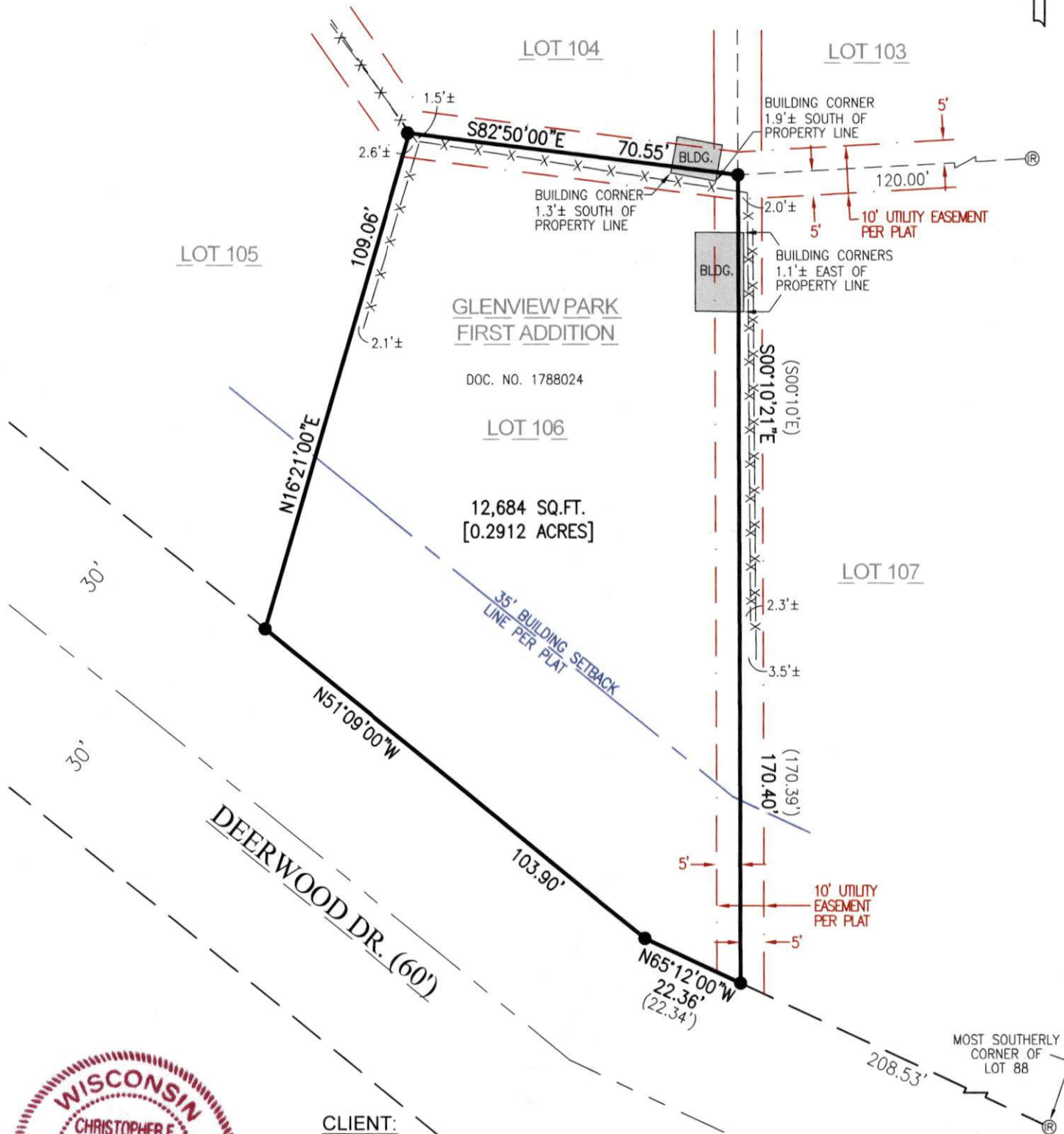

CLIENT:  
MARK ZUGE  
1430 DEERWOOD DR.  
NEENAH, WI 54956

PARCEL NO:  
0101320

## LEGEND:

- = 3/4" X 18" SOLID ROUND IRON REBAR SET, WEIGHING 1.502 LBS. PER LIN. FT.
- Ⓡ = 3/4" SOLID ROUND IRON REBAR FOUND
- ( ) = RECORDED AS BEARING OR DISTANCE
- x- = EXISTING FENCE

I HEREBY CERTIFY THAT THE ABOVE DESCRIBED PROPERTY WAS SURVEYED AND MAPPED IN ACCORDANCE WITH AE-7 OF THE WISCONSIN ADMINISTRATIVE CODE AND IS CORRECT REPRESENTATION OF SAID SURVEY TO THE BEST OF MY KNOWLEDGE AND BELIEF.

CHRISTOPHER E. PERREAULT, PLS-2249

1-18-2022  
DATED

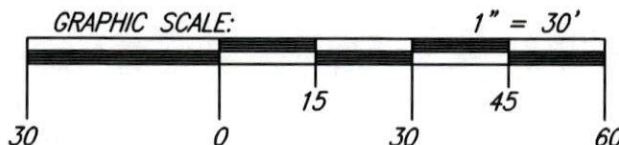

## CAROW LAND SURVEYING CO., INC.

615 N. LYNNDAL DRIVE, P.O. BOX 1297  
APPLETON, WISCONSIN 54912-1297  
PHONE: (920)731-4168 FAX: (920)731-5673

SCALE  
1" = 30'  
DRAWN BY  
ajd-btl MRH  
PROJECT NO.  
A2109.13