

PLAT OF SURVEY

SURVEYOR'S CERTIFICATE:

I, David D. Eisele, Registered Land Surveyor, do hereby certify, that I have surveyed this property and this map is a true representation thereof and shows the size and location of the property, its exterior boundaries, the location and dimensions of all visible structures thereon, fences, apparent easements and roadways and visible encroachments, if any.

This survey is made for the exclusive use of the present owners of the property and those who purchase, mortgage, or guarantee, thereto within one (1) year from date hereof; and as to them I hereby certify that said survey and map were made in accordance with acceptable professional standards and that the information contained thereon is, to the best of my knowledge, and belief a true and accurate representation thereof.

Dated this 2nd day of September, 1982.

David D. Eisele
David D. Eisele Reg. Land Surveyor, 5974

Survey requested by:
Ms. Janet Kekich

SCALE 1" = 30'

LOT 147

LOT 145

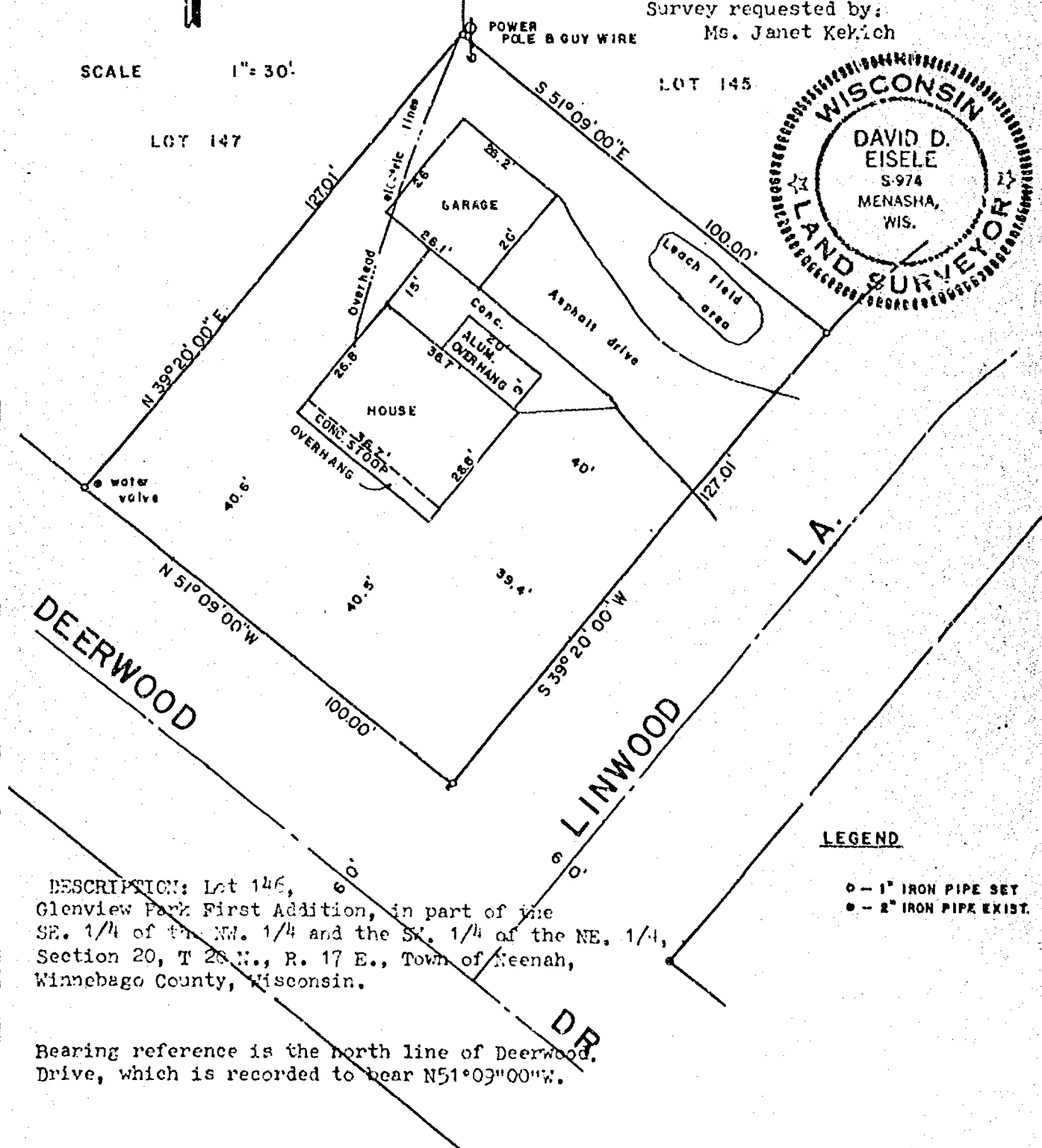
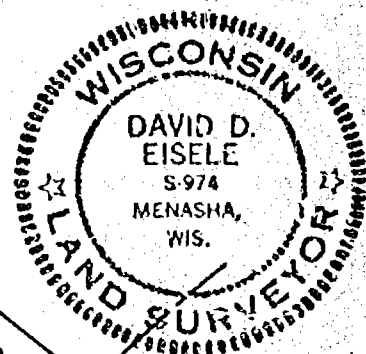

DESCRIPTION: Lot 146,
Glenview Park First Addition, in part of the
SE. 1/4 of the NW. 1/4 and the SW. 1/4 of the NE. 1/4,
Section 20, T 28 N., R. 17 E., Town of Neenah,
Winnebago County, Wisconsin.

Bearing reference is the north line of Deerwood Drive, which is recorded to bear N51°03'00" W.

LEGEND

0 - 1" IRON PIPE SET
0 - 2" IRON PIPE EXIST.

Martenson & Eisele, Inc.

CONSULTING ENGINEERING & LAND SURVEYING
1919 AMERICAN COURT
NEENAH WIS. 54956
PHONE - 731-0381

DRAWN BY:

BOOK:

DATE :

PAGE 1

PROJECT: