

PLAT OF SURVEY

ALL OF LOT 3 AND LOT 4 IN BLOCK 4, SECOND ADDITION TO GREEN VALLEY PLAT, BEING LOCATED IN THE NW1/4 OF THE NE1/4, SECTION 20, T.20N., R.17E., VILLAGE OF FOX CROSSING, WINNEBAGO COUNTY, WISCONSIN

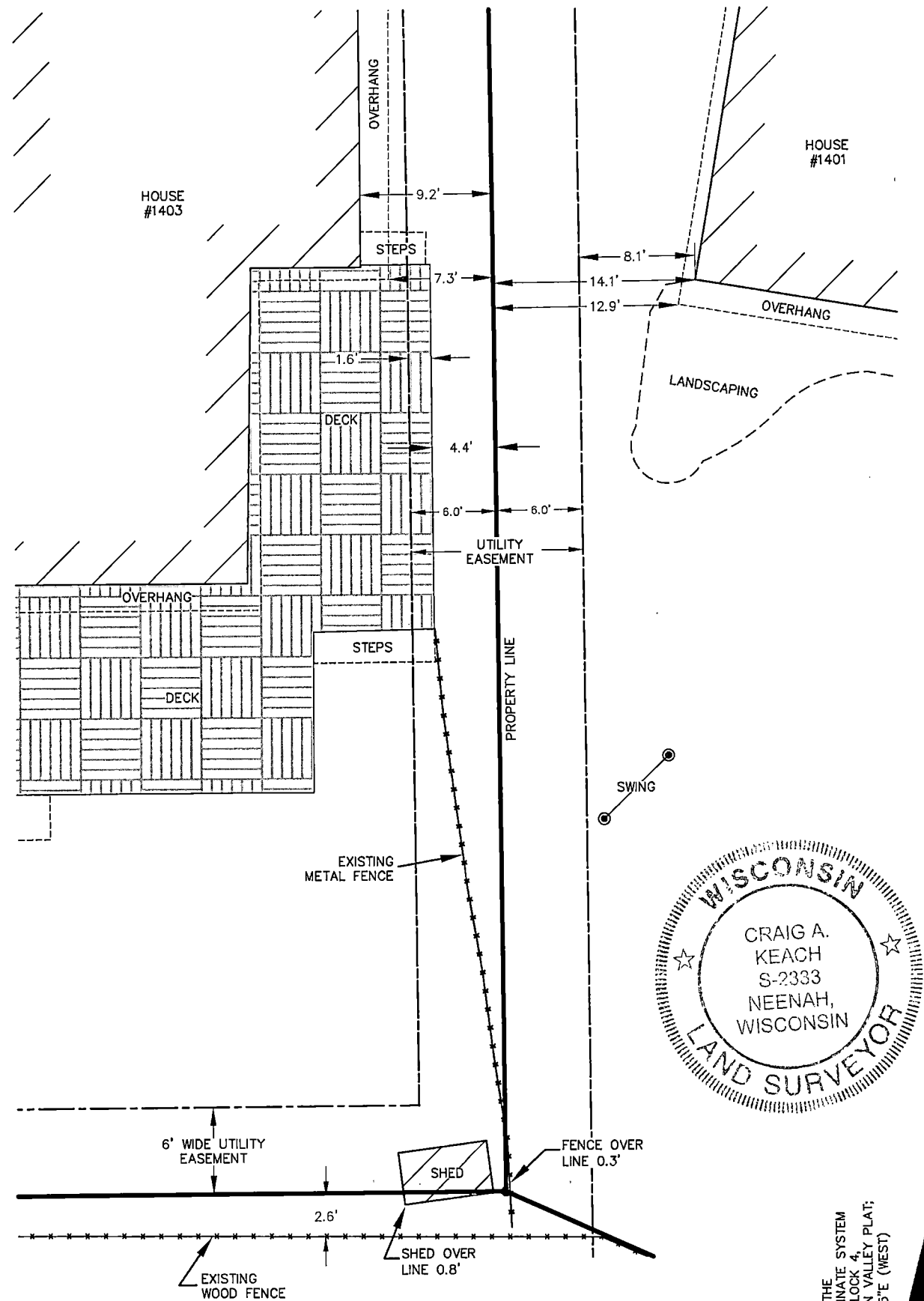

SURVEYOR'S CERTIFICATE

I, Craig A. Keach, Professional Land Surveyor of Meridian Surveying, LLC., certify that I have surveyed the described property and that the map shown is a true and accurate representation thereof to the best of my knowledge and belief.

Dated this 5th day of NOVEMBER 2021.

*Craig A. Keach*  
WISCONSIN PROFESSIONAL LAND SURVEYOR  
Craig A. Keach, S2333

GRAPHIC SCALE  
1 inch = 10 ft.



BEARINGS REFERENCED TO THE  
WINNEBAGO COUNTY COORDINATE SYSTEM  
AND THE NORTH LINE OF BLOCK 4,  
SECOND ADDITION TO GREEN VALLEY PLAT;  
WHICH BEARS: N89°-38'-25"E (WEST)



SURVEYED FOR:  
ASHER JACOBSON  
217 KAUKAUNA STREET  
MENASHA, WI 54952

PARCEL NUMBER:  
1213828 & 1213829

DEED:  
DOC. NO. 1654565 &  
DOC. NO. 1199549

**MERIDIAN**  
**SURVEYING, LLC**

N9637 Friendship Drive Office: 920-993-0881  
Kaukauna, WI 54130 Fax: 920-273-6037

|             |        |                  |          |
|-------------|--------|------------------|----------|
| DRAWN BY:   | J.D.   | FIELD WORK DATE: | 10-25-21 |
| CHECKED BY: | C.A.K. | FIELD BOOK:      | NOTES    |
| JOB NO.:    | 13210  | SHEET            | 2 OF 2   |