

"PLAT OF SURVEY"

ALL OF LOT 13, BLOCK 2, SECOND ADDITION TO GREEN VALLEY PLAT, VILLAGE OF FOX CROSSING, WINNEBAGO COUNTY, WISCONSIN.

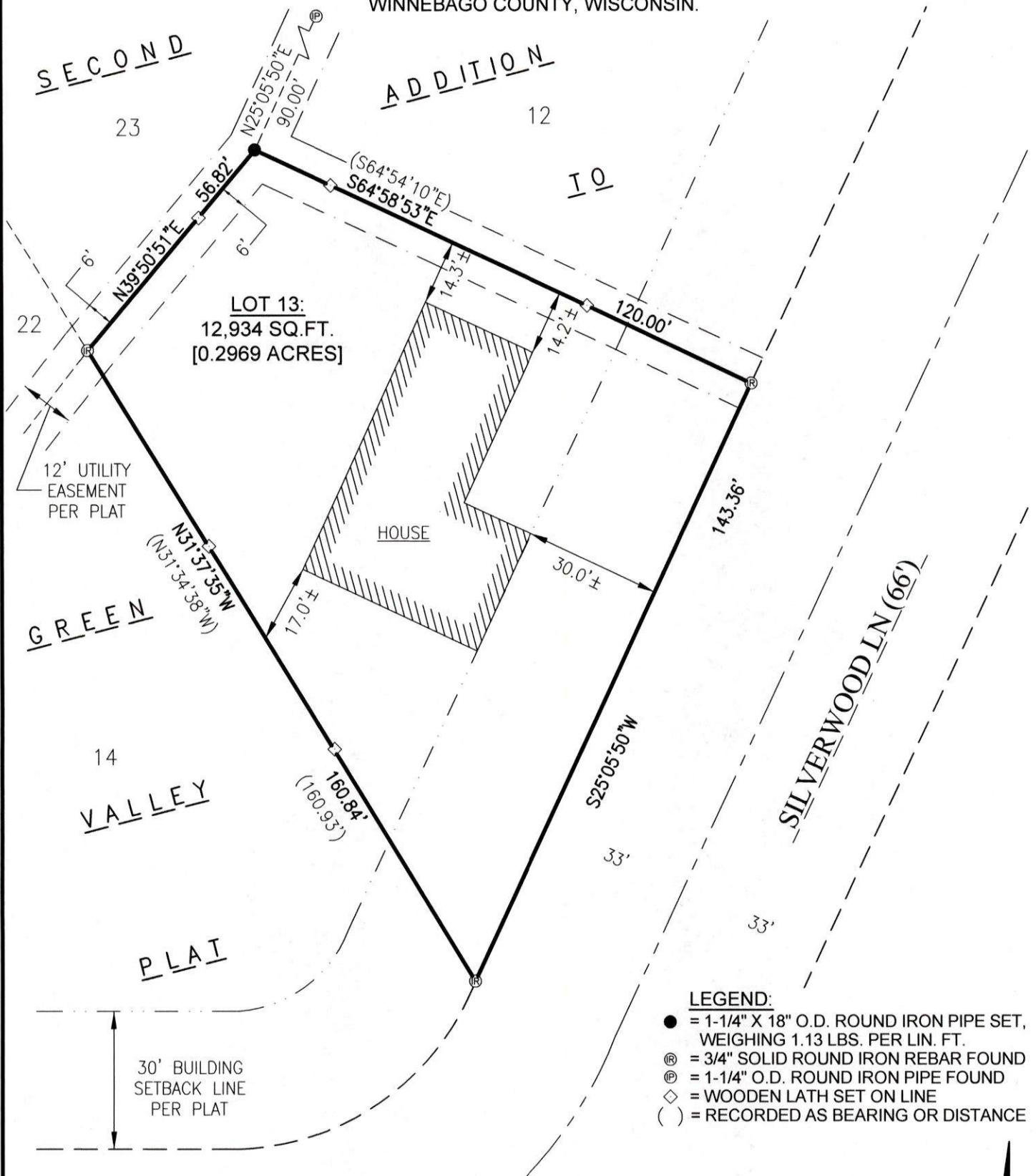

I HEREBY CERTIFY THAT THE ABOVE DESCRIBED PROPERTY WAS SURVEYED AND MAPPED IN ACCORDANCE WITH AE-7 OF THE WISCONSIN ADMINISTRATIVE CODE AND IS CORRECT REPRESENTATION OF SAID SURVEY TO THE BEST OF MY KNOWLEDGE AND BELIEF.

Christopher E. Perreault
CHRISTOPHER E. PERREAULT, PLS-2249

05-21-2024

DATED

CLIENT:
VALERIA STRAIT
440 SILVERWOOD LN
NEENAH, WI 54956

PARCEL NO:
1213798

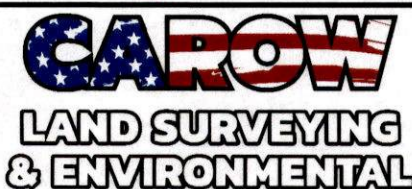

CAROW LAND SURVEYING & ENVIRONMENTAL

615 N. LYNNDAL DRIVE,
APPLETON, WISCONSIN 54914
PHONE: (920)731-4168

N5841 STATE HIGHWAY 47-55,
SHAWANO, WISCONSIN 54166
PHONE: (920)731-4168

SCALE
1" = 30'
DRAWN BY
cwm/arn - AJV
PROJECT NO.
A2405.21