

PLAT OF SURVEY

Part of the Southeast 1/4 of the Northeast 1/4 of Section 20, Town 20 North, Range 17, East, City of Neenah, Winnebago County, Wisconsin, described as follows: Commencing at the East 1/4 corner of said Section 20; thence N 0°-31'-51" E, along the East line of the Northeast 1/4 of said Section 20, 423.66 feet; thence N 89°-53'-28" W, 38.32 feet to the West line of Green Bay Road and the point of beginning; thence continuing N 89°-53'-28" W, along the North line of lands described in Volume 1073, page 598, 242.95 feet; thence N 3°-22'-36" E, along the East line of U.S.H. "41", 176.66 feet; thence N 22°-55'-00" E, along the East line of U.S.H. "41", 59.71 feet; thence S 89°-38'-31" E, along the South line of lands described in Volume 458, page 54, 211.89 feet; thence S 0°-38'-32" W, along the West line of Green Bay Road, 230.50 feet to the point of beginning, containing 1.247 acres and subject to all easements and restrictions of record.

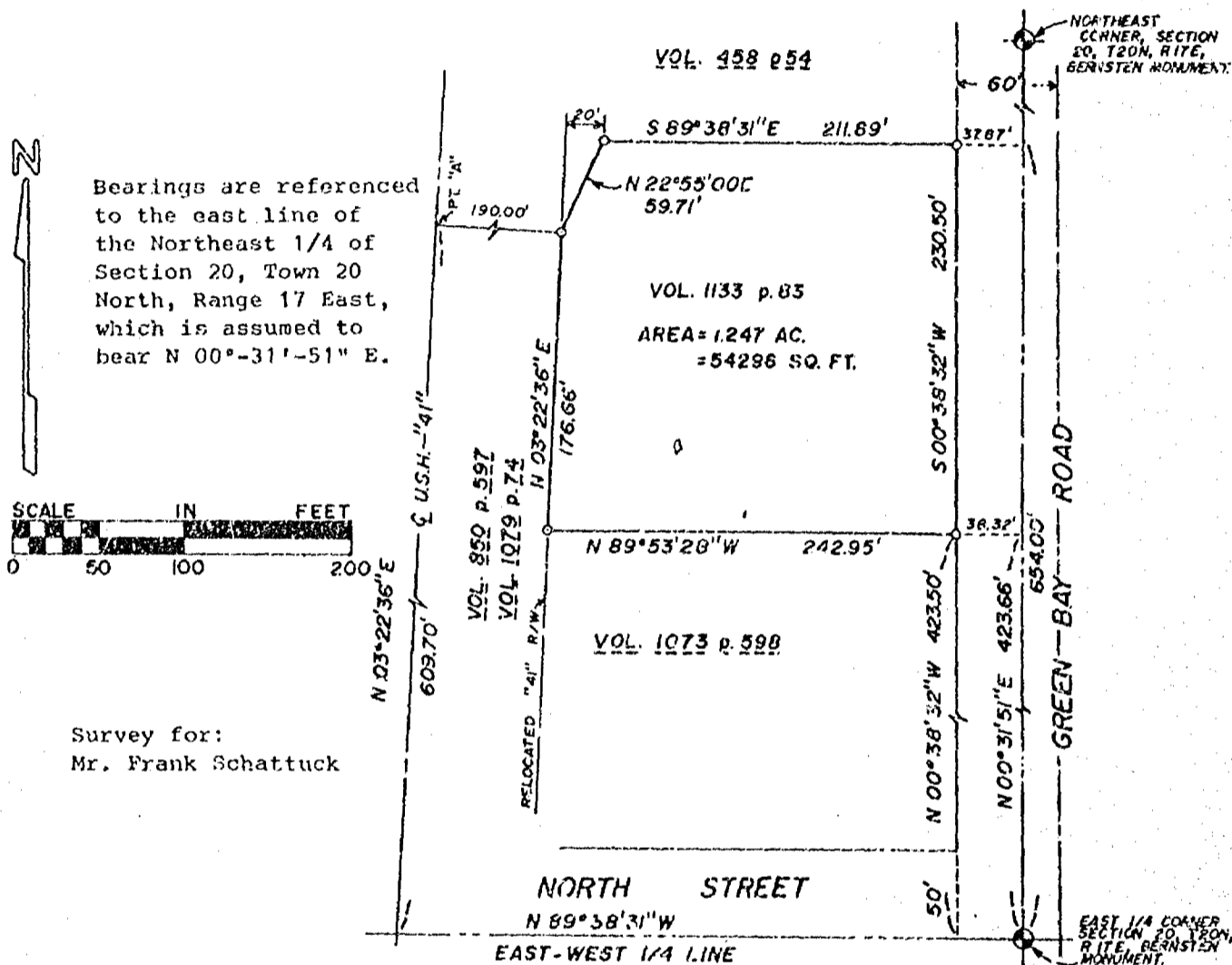

Survey for:
Mr. Frank Schattuck

LEGEND

- 3/4" REBAR, SET
 1-1/4" STEEL REBAR SET
 SECTION MONUMENT
 P X NAIL
 1" IRON PIPE FOUND
 2" IRON PIPE FOUND
 3/4" REBAR FOUND
 1-1/4" REBAR FOUND
 FENCE
 CHISELED "X"
 RAIL ROAD SPIKE
 RECORDED AS

SURVEYOR'S CERTIFICATE

I, hereby certify that I have surveyed the property as shown and described, according to official records and that the plot above drawn is an accurate and correct representation of said survey, to the best of my knowledge and belief.

1.15.87
DATE

REGISTERED LAND SURVEYOR

Martenson & Eisele, Inc.

CONSULTING ENGINEERING & LAND SURVEYING
1919 AMERICAN COURT
NEENAH WIS. 54956
PHONE - 731-0381

FIELD BOOK 57

PAGE 33

DISK 14

PROJECT NO. 154-323

JOB 18

THIS INSTRUMENT WAS DRAFTED BY J. HEIL