

## SURVEY RECORD

JOB NO. 120-1094

DATE 6/5/51

NAME

GAYLORD LOETHNING

ADDRESS

201 W. WISCONSIN AVE - NEENAH

PHONE

2-7767

## Description

Survey & Description of parcel  
(Meyer) in SW. corner of Hwys '41' & '150'  
Tn. of Menasha, Wis.

(Meyer Estate) #1287

SURVEY  
MADE BY:

COST

DATE

PRICE

F.K. - 2 Hrs.  
D.M. - 8 "

6/7/54

40.00

## Remarks:

Labor - 32.00  
(3) Prints - 7.00  
                    .60  
39.60  
\$40.00  
2

Winnebago Co



# Record of Survey

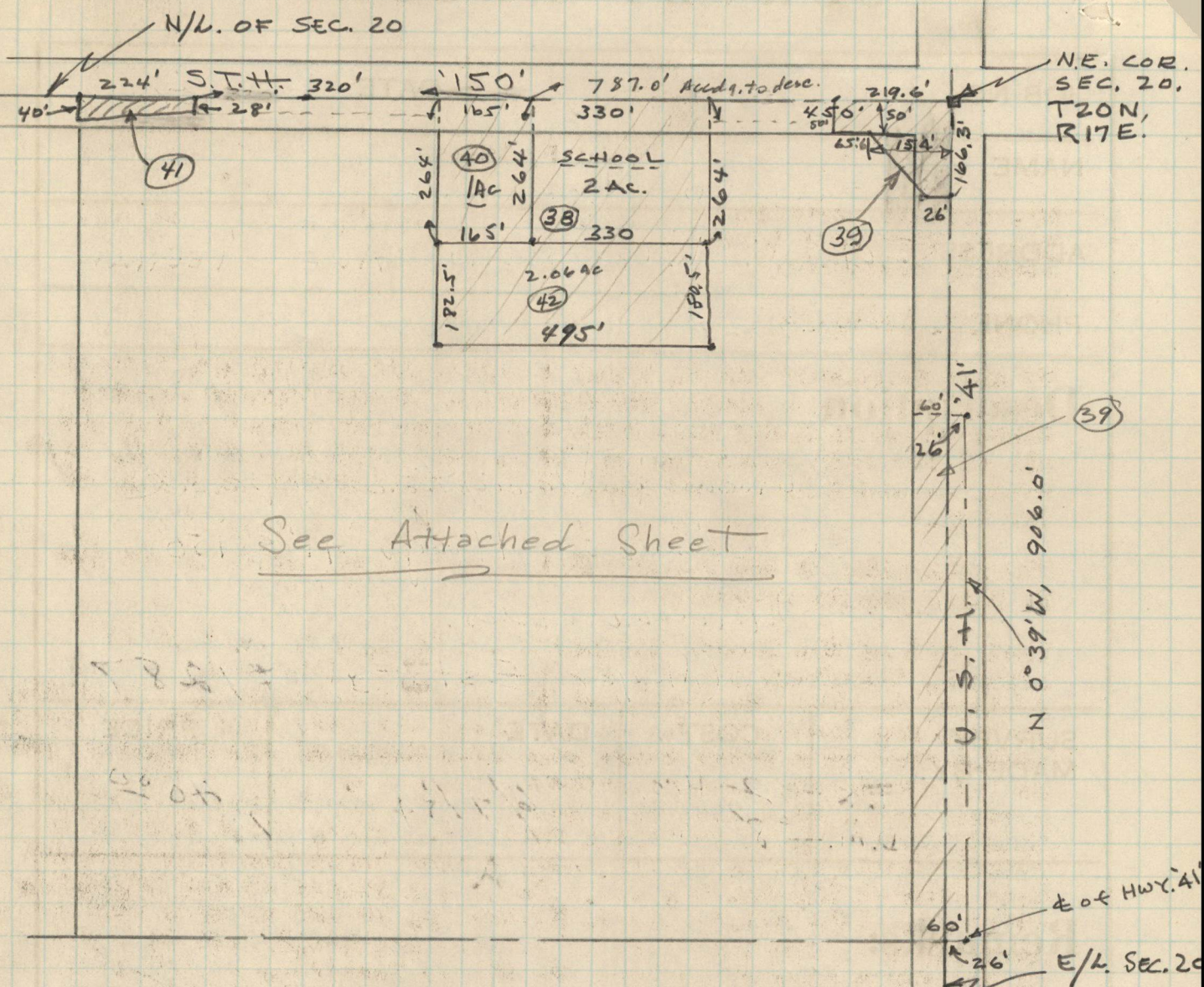

(37) Bought NE-NE-SEC 20.  
(EXCEPT CEMETERY GROUNDS.)

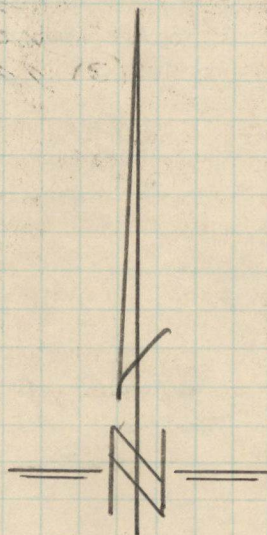



June 8, 1954

Mr. Gaylord Loehning  
201 W. Wisconsin Avenue  
Neenah, Wisconsin

Dear Mr. Loehning:

We have completed the E. Meyer occupational survey and description. There are a couple discrepancies in the Highway descriptions which will not make much difference now that we described all of the land remaining in the E. Meyer estate correctly. However, it would be a good idea to give the abstractor a copy of our map.

The following is the description of all remaining lands in the E. Meyer estate property:

That part of the NE-NE, Section 20, T 20 N, R 17 E, Town of Menasha, Winnebago County, Wisconsin, more fully described as follows, to wit: Beginning at the Southwest corner of the NE-NE, Section 20; thence North, on and along the West line of the NE-NE, 1283.8 feet to a point being 40.0 feet South of the Northwest corner of the NE-NE; thence Northeasterly, 224.3 feet to a point; thence North, 28.0 feet to a point in the North line of Section 20; thence Easterly, on and along said North line, 139.8 feet to a point; thence South, on and along a line being parallel with the East line of Section 20, 446.5 feet to a point; thence Easterly, 495.0 feet to a point; thence Northerly, on and along a line being parallel with the East line of Section 20, 444.5 feet to a point in the North line of Section 20; thence Easterly, on and along said North line, 237.4 feet to a point; thence South, 50.0 feet to a point; thence East and parallel to the North line of Section 20, 65.6 feet to a point; thence Southeasterly, 171.7 feet to a point; thence East, 26.0 feet to a point in the East line of Section 20, said point being 166.3 feet South of the Northeast corner of said section 20; thence South, on and along the East line of Section 20, 212.0 feet to a point; thence West, 34.0 feet to a point; thence South, on a line being parallel with the East line of Section 20, 906.0 feet to a point; thence West, on a line being 33 feet North and parallel with the South line of the NE-NE of Section 20, 275.0 feet to a point; thence South, 33.0 feet to a point in the South line of the NE-NE of Section 20; thence Westerly, on and along said South line, 995.5 feet to the point of beginning, containing 33.05 acres of land, more or less.

Yours very truly,





219.6  
238.4  
495.0  
138.8  
224  
1315.8

SAVE  
6/5/54 P.M.  
D.R.M.

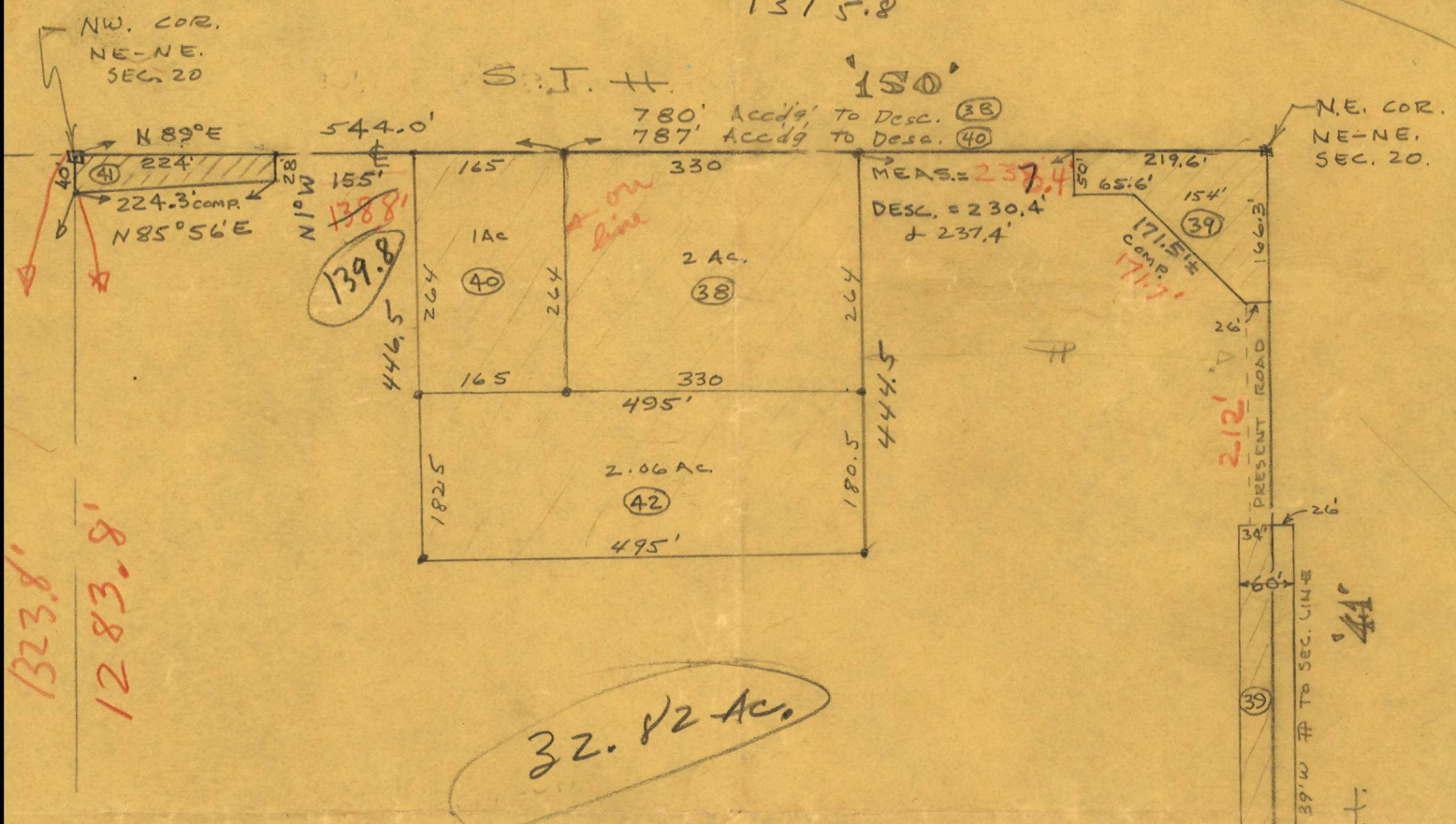

DESC. REQUIRED OF NE-NE, SEC. 20,  
T20N, R17E, TN. OF MENASHA, LESS  
PARCELS SOLD AS SHOWN HERE OR  
PREVIOUSLY.  
ESTABLISH ROAD R/W LINES.

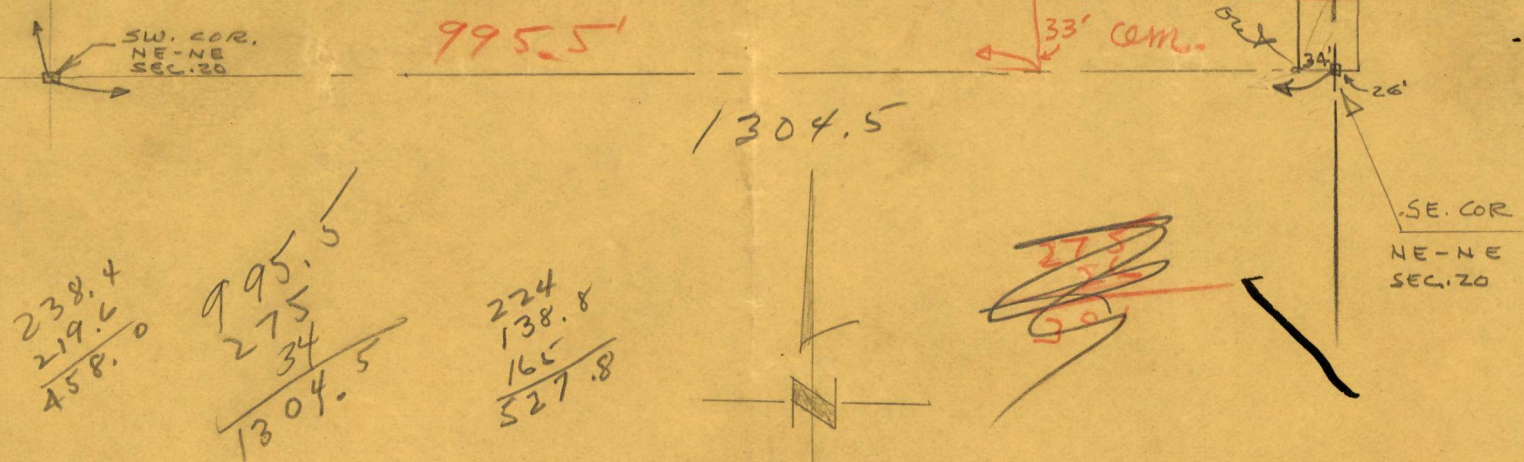

SCALE: 1" = 200'



(38) 2.000 Ac.

(39) A 0.707

(39) B 0.492

(40) 1.000

(41) 0.175

(42) 2.062

Com. 0.234  
22  
Less 6.670

Johnnie  
Meyer Estate

1310.2' x 1320.5'

43560  
Same

17301191  
= 39.718 Acres

1323.8  
1317.3  
2641.1

39.718  
6.670  
33.048

15.00  
1.80  
40  
16.20

224  
34  
896  
6716

264  
165  
1324  
1518  
435  
6054  
26  
128

181.5  
495  
9075  
16335  
7260  
89842.5

10980  
3023.8  
7443.2  
21447.0 (396)

219.6  
50  
10980.0  
116.3  
26  
6978  
2326  
3023.8

906  
34  
3624  
2718  
30804

30804 (39A)  
= 0.707 Ac.

= 0.492 Ac.

116.3  
64  
4652  
6978  
7443.2

309  
33  
927  
927  
10197

0.707  
492  
275  
34  
309  
1.199



# PLAT OF SURVEY

OWNER EMIL MEYER EST. for G. LOEHNING. JOB NO. 120-1094

DESCRIPTION AS FOLLOWS:

OCCUPATIONAL  
SURVEY

S. T. HY.

N/L. SEC. 20

'150'

NE COR.  
NE-NE.

NW COR.  
NE-NE.

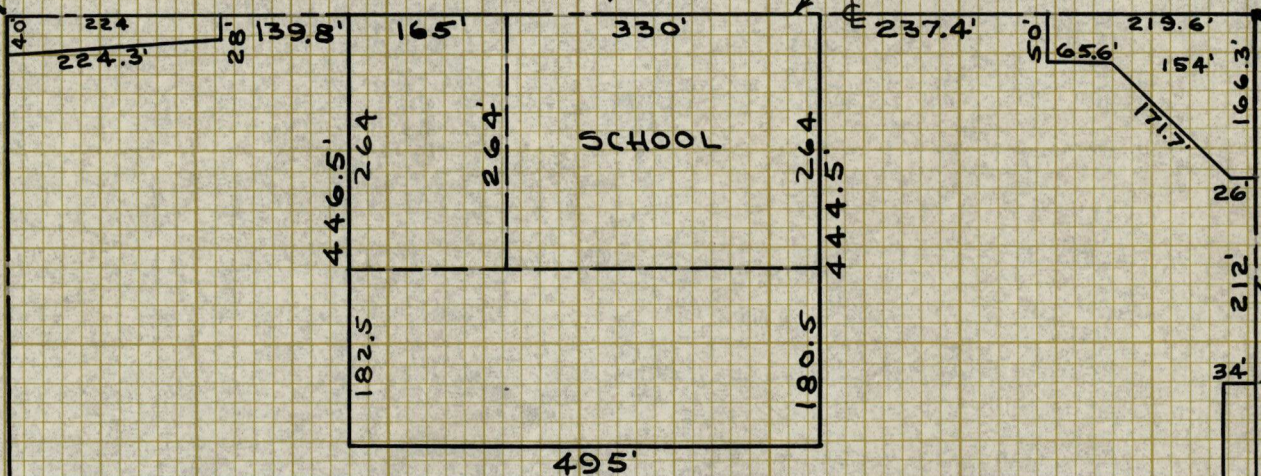

NE-NE  
SEC. 20  
T 20N, R 17E  
33.05 AC.

STATE OF WISCONSIN )  
COUNTY OF OUTAGAMIE )

I, Frank M. Charlesworth, do hereby certify that I have surveyed the property described above according to official records, and that the plat above drawn is a correct representation of said survey.

COUNTY SURVEYOR'S OFFICE  
ROOM 102½ COURT HOUSE  
APPLETON, WISCONSIN

DATED 6/8 1954

SIGNED Frank M. Charlesworth  
County Surveyor by: D.R.M.