

19-20-17

# PLAT OF SURVEY

Part of the Northeast 1/4 of the Northeast 1/4 of Section 19, Town 20 North, Range 17 East, Town of Neenah, Winnebago County, Wisconsin.



SCALE 1"=40'

North is referenced to the North line of the Northeast 1/4 of Section 19, assumed to bear N 89° 26' 27" W

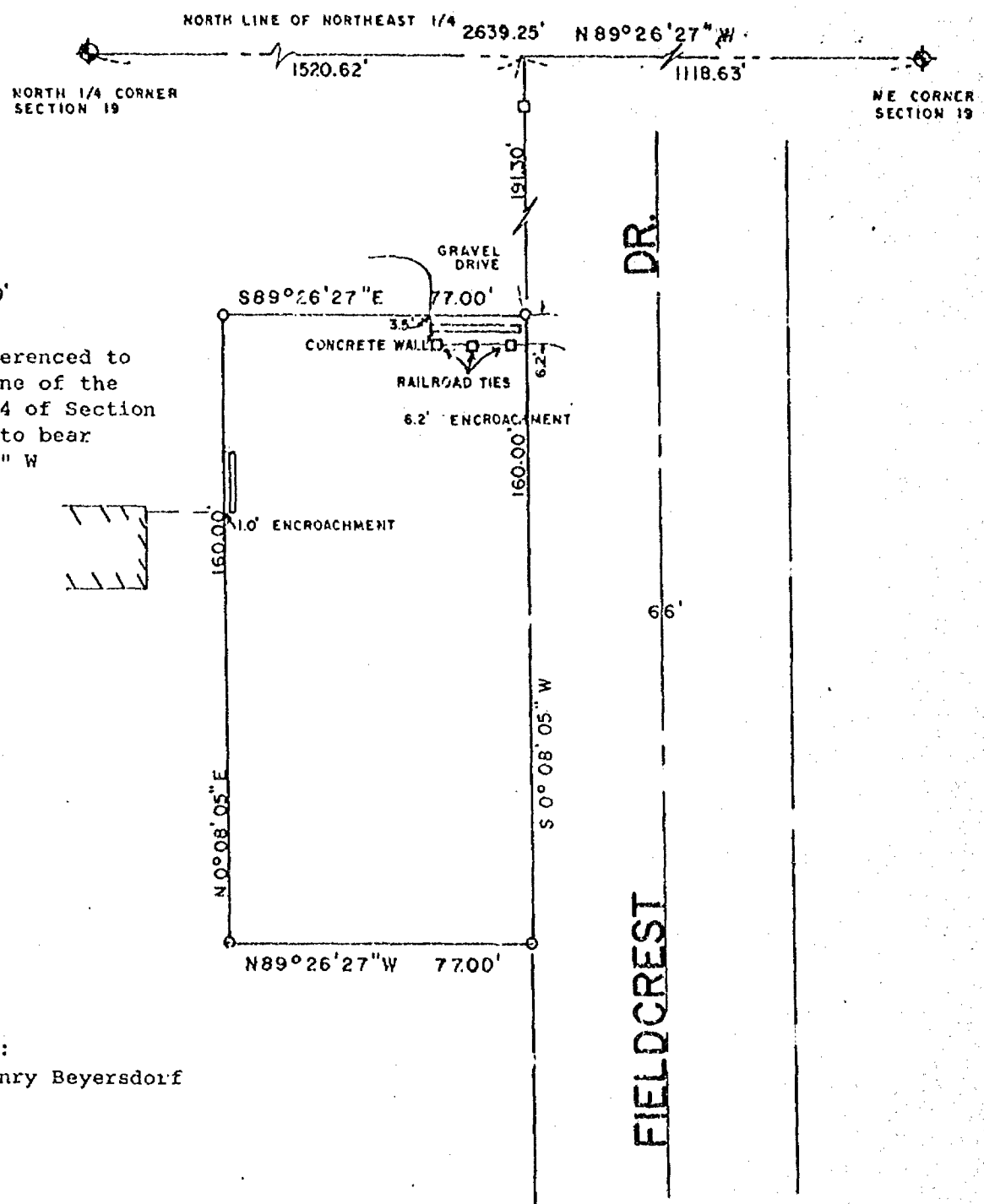

Survey for:  
Mr. Henry Beyersdorf

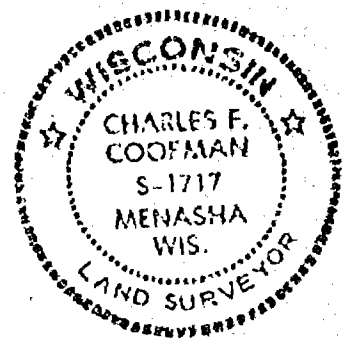

## LEGEND

- 1" IRON PIPE SET
- 1-1/4" STEEL REBAR SET
- ▲ SECTION MONUMENT ALUMINIUM BERNTSEN
- P K NAIL
- 1" IRON PIPE FOUND
- 2" IRON PIPE FOUND
- 3/4" REBAR FOUND
- ▽ 1-1/4" REBAR FOUND
- FENCE
- x CHISELED "x"
- ▽ RAIL ROAD SPIKE
- ( ) RECORDED AS

## SURVEYOR'S CERTIFICATE

I, hereby certify that I have surveyed the property as shown and described, according to official records and that the plat above drawn is an accurate and correct representation of said survey, to the best of my knowledge and belief.

DATE Aug 27 1985 Charles F. Coofman  
REGISTERED LAND SURVEYOR



**Martenson & Eisele, Inc.**  
CONSULTING ENGINEERING & LAND SURVEYING  
1919 AMERICAN COURT  
NEENAH WIS. 54956  
PHONE - 731-0381

FIELD BOOK 33 PROJECT NO. 265-44  
PAGE 69

THIS INSTRUMENT WAS DRAFTED BY: