

"PLAT OF SURVEY"

A PARCEL OF LAND BEING PART OF THE NORTHEAST 1/4 OF THE NORTHEAST 1/4 OF SECTION 19, TOWNSHIP 20 NORTH, RANGE 17 EAST, TOWN OF NEENAH, WINNEBAGO COUNTY, WISCONSIN, BOUNDED AND DESCRIBED AS FOLLOWS: COMMENCING AT THE NORTHEAST CORNER OF SECTION 19; THENCE S00°24'51"E, 547.65 FEET ALONG THE EAST LINE OF THE NORTHEAST 1/4 OF SECTION 19 TO A POINT ON THE SOUTHEASTERLY EXTENSION OF THE CENTERLINE OF C.T.H. "O"; THENCE N51°58'15"W, 425.93 FEET ALONG SAID EXTENSION AND ALONG THE CENTERLINE OF C.T.H. "O" AND THE POINT OF BEGINNING; THENCE S00°24'54"E, 504.17 FEET; THENCE N85°47'16"W, 80.90 FEET; THENCE N00°30'42"W, 562.40 FEET TO THE CENTERLINE OF C.T.H. "O"; THENCE S51°58'15"E, 104.17 FEET ALONG SAID CENTERLINE TO THE POINT OF BEGINNING. SUBJECT TO ALL EASEMENTS AND RESTRICTIONS OF RECORD. RESERVING THAT PART PRESENTLY USED FOR ROAD PURPOSES. SAID DESCRIBED PARCEL CONTAINS 0.993 ACRES OF LAND MORE OR LESS TOTAL.

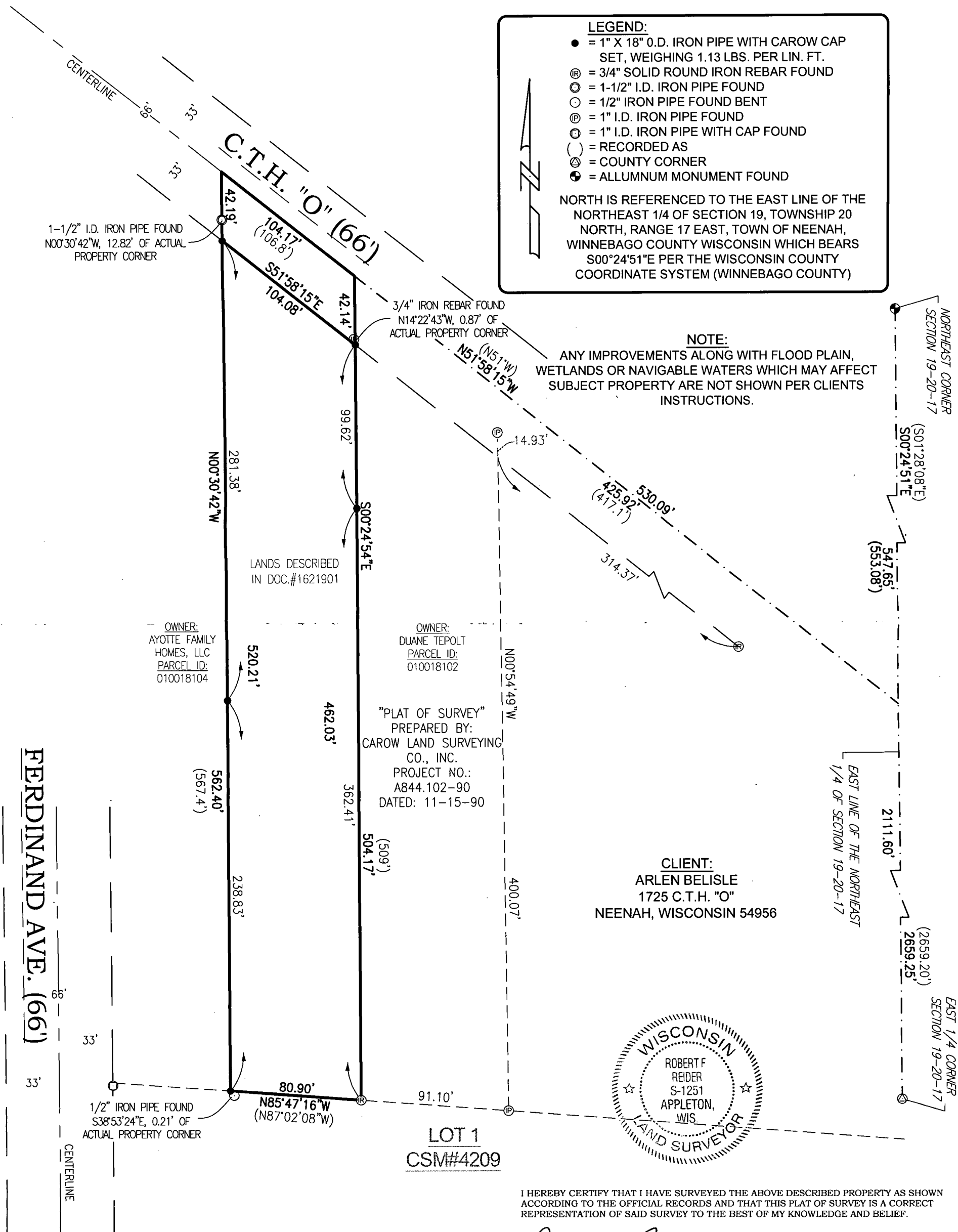

I HEREBY CERTIFY THAT I HAVE SURVEYED THE ABOVE DESCRIBED PROPERTY AS SHOWN
ACCORDING TO THE OFFICIAL RECORDS AND THAT THIS PLAT OF SURVEY IS A CORRECT
REPRESENTATION OF SAID SURVEY TO THE BEST OF MY KNOWLEDGE AND BELIEF.

Robert F. Reider 4-23-16
ROBERT F. REIDER, PLS-1251 DATED

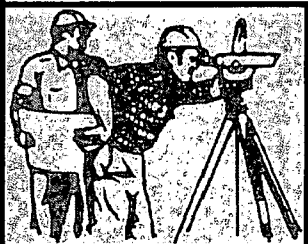

CAROW LAND SURVEYING CO., INC.

615 N. LYNNDAL DRIVE, P.O. BOX 1297
APPLETON, WISCONSIN 54912-1297
PHONE: (920)731-4168 FAX: 731-5673

SCALE

$$1'' = 60'$$

DRAWN BY

cp RDD

PROJECT NO.

A1604.14