



## Outagamie Land Surveying

501 West Edgewood Drive ("JJ" and "47")

P. O. Box 1594

Appleton, Wisconsin 54913

414/784-8373

CERTIFIED SOIL TESTER  
PERC TEST & SOIL BORINGS

January 16, 1986

1st Financial Savings

1305 Main St.

Stevens Point, Wisconsin

54481

Re: Revised drawing and Surveyor's Certificate for Drawing #80017A

I, JAMES A. HEBERT R.L.S., DO HEREBY CERTIFY THAT A SURVEY WAS MADE UNDER MY DIRECTION OF THE DESCRIBED PROPERTY AND THAT THE ATTACHED REVISED DRAWING NUMBER 80017A IS A TRUE REPRESENTATION THEREOF AND SHOWS THE SIZE AND LOCATION OF ALL VISIBLE STRUCTURES AND DIMENSIONS OF ALL PRINCIPAL BUILDINGS THEREON, BOUNDARY FENCES, APPARENT EASEMENTS, ROADWAYS AND VISIBLE ENCROACHMENTS, IF ANY.

THIS SURVEY IS MADE FOR THE USE OF THE PRESENT OWNERS OF THE PROPERTY, AND ALSO THOSE WHO PURCHASE, MORTGAGE, OR GUARANTEE THE TITLE THERETO WITHIN ONE YEAR FROM DATE OF REVISION.

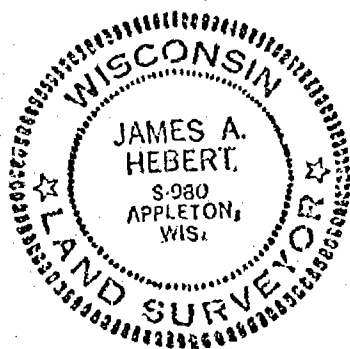

*James A. Hebert R.L.S.* 1-16-86  
JAMES A. HEBERT R.L.S. DATE

NW COR. SEC. 18,  
T20N, R17E

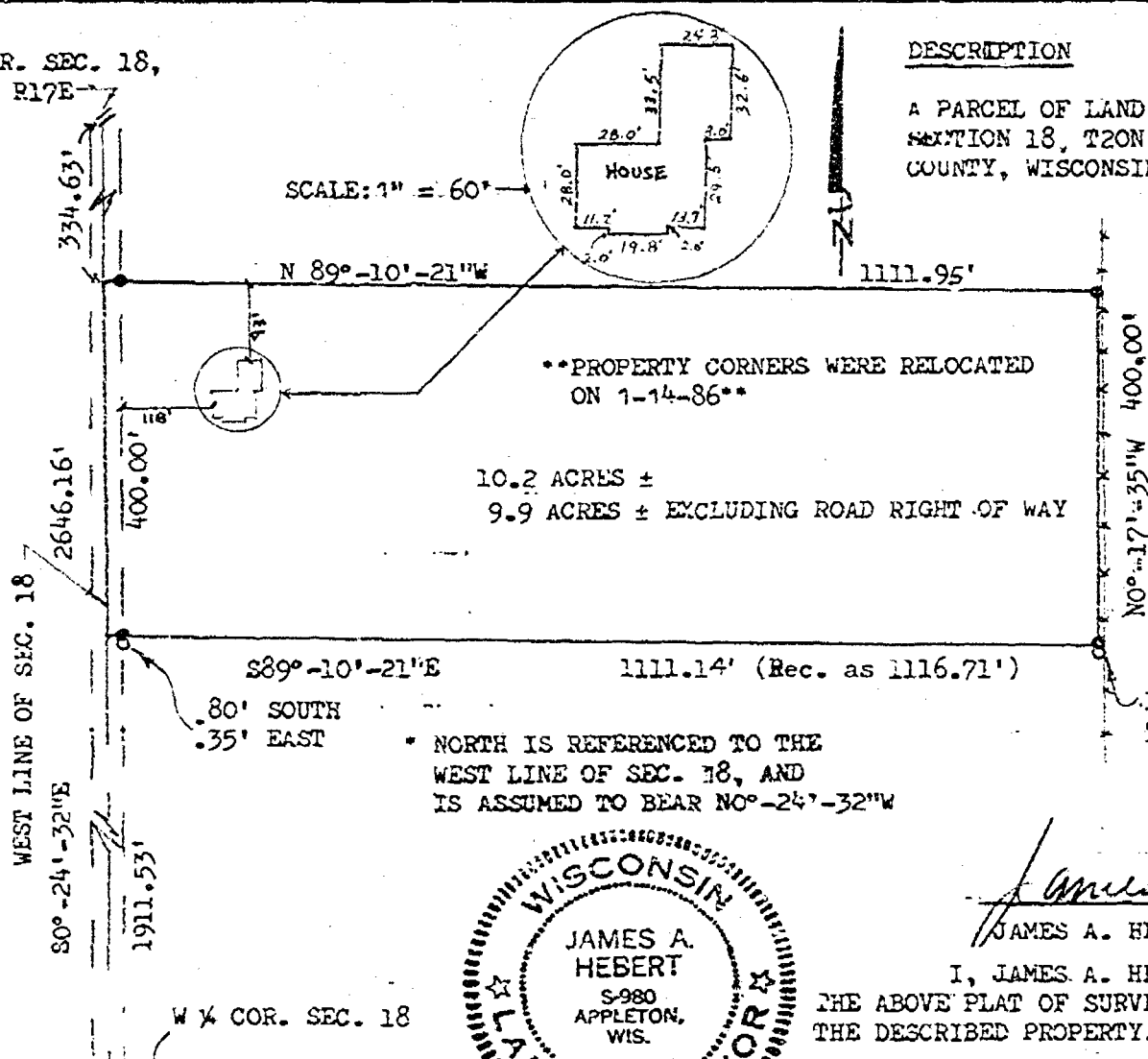

# DESCRIPTION

A PARCEL OF LAND LOCATED IN THE NW ¼ OF THE FRAC. NWA SECTION 18, T20N, R17E, TOWN OF MENASHA, WINNEBAGO COUNTY, WISCONSIN BEING MORE FULLY DESCRIBED AS FOLLOWS:

COMMENCING AT THE NW CORNER OF SECTION 18: THENCE S0°-24'-32\"E, 334.63' ALONG THE WEST LINE OF SAID SECTION: THENCE CONTINUING S0°-24'-32\"E, 400.00'; THENCE S89°-10'-21\"E, 1111.14' (REC. AS 1116.71'); THENCE N0°-17'-35\"W, 400.00'; THENCE N89°-10'-21\"W, 1111.95' TO THE POINT OF BEGINNING. SAID PARCEL CONTAINS 10.2 ACRES OF LAND, MORE OR LESS, AND IS SUBJECT TO ALL EASEMENTS AND RESTRICTIONS OF RECORD, RESERVING THAT PART BEING PRESENTLY USED FOR ROAD PURPOSES.

N0°-17'-35\"W 400.00'

1.2' SOUTH  
5.0' EAST

- LEGEND**
- = 3/4" IRON ROD SET
  - = 3/4" IRON ROD FOUND

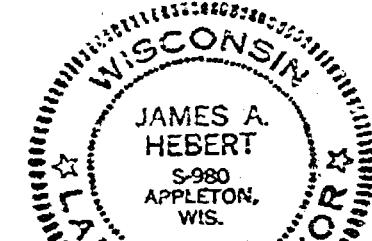

*James A. Hebert* 6-6-80  
JAMES A. HEBERT R.L.S. DATED

I, JAMES A. HEBERT, R.L.S., DO HEREBY CERTIFY THAT THE ABOVE PLAT OF SURVEY IS A CORRECT REPRESENTATION OF THE DESCRIBED PROPERTY.

REVISIONS			SURVEY FOR DEAN BUDDE 1285 N. CLAYTON AVE., NEENAH, WI 54956
NO.	DATE	BY	
1	1-16-86	trr	OUTAGAMIE LAND SURVEYING PH. 414-734-8373 2924 PEACHTREE LA., APPLETON, WI 54911
2			
3			DRAWN BY daj
4			
5			SCALE 1"=200'
			DATE 6-6-80
			DRAWING NO. 80017A