

NORTH IS REFERENCED TO THE WEST LINE OF GAVIN ROAD WHICH IS RECORDED TO BEAR DUE NORTH AND SOUTH.

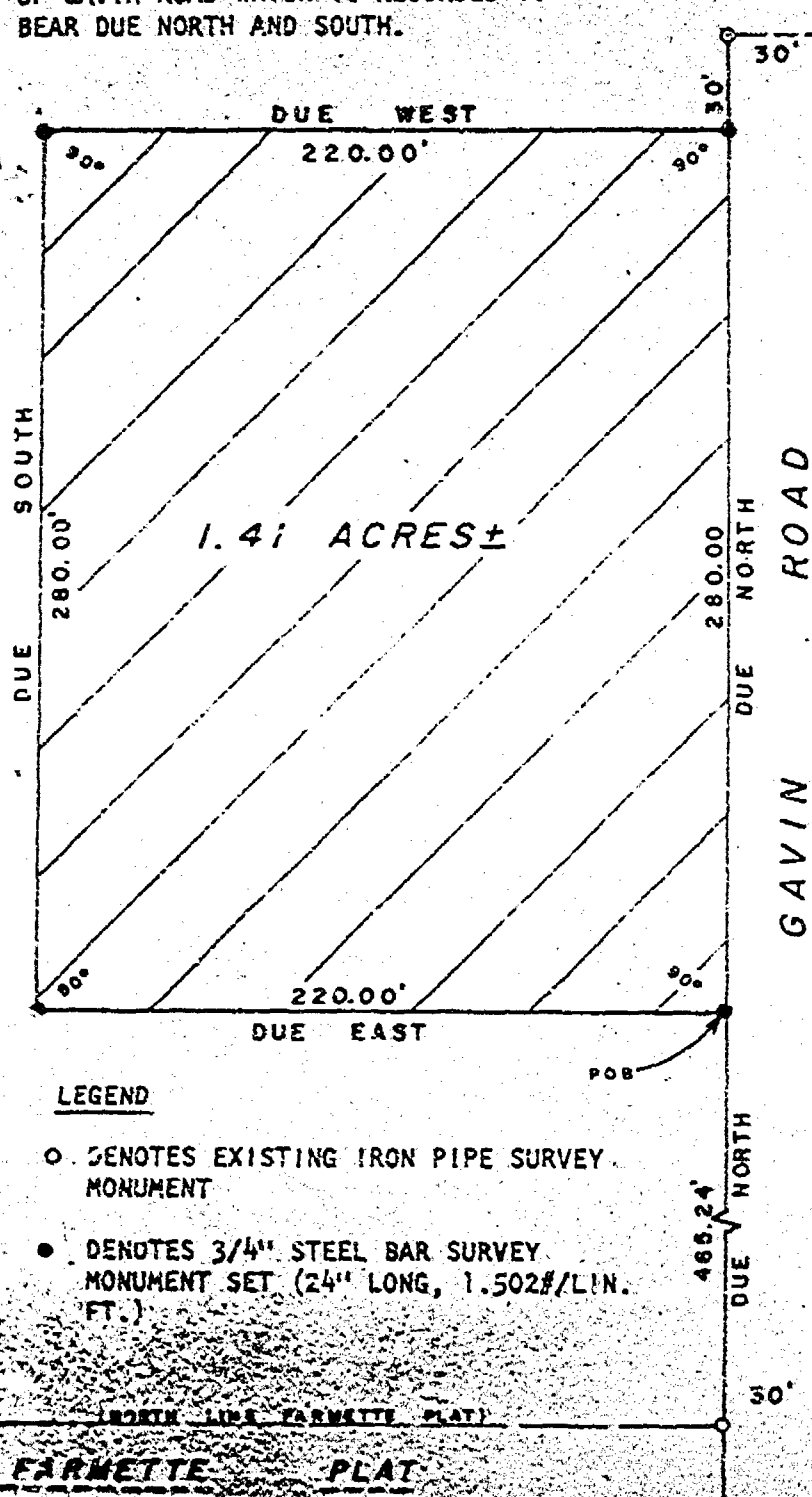

# LEGEND

- DENOTES EXISTING IRON PIPE SURVEY MONUMENT
- DENOTES 3/4" STEEL BAR SURVEY MONUMENT SET (24" LONG, 1.502# / LIN. FT.)

(NORTH LINE SAWALL SUBDIVISION)

SAWALL

SUBDIVISION



# DESCRIPTION

A PARCEL OF LAND LOCATED IN THE NW¼ OF THE NE¼ OF SECTION 18, T20N, R17E, TOWN OF MENASHA, WINNEBAGO COUNTY, WISCONSIN, BOUNDED AND DESCRIBED AS FOLLOWS:

COMMENCING AT THE INTERSECTION OF THE NORTH LINE OF THE FARMETTE PLAT WITH THE WEST LINE OF GAVIN ROAD; THENCE DUE NORTH ALONG THE WEST LINE OF GAVIN ROAD 465.24 FEET TO THE POINT OF BEGINNING; THENCE CONTINUING DUE NORTH ALONG SAID LINE 280.00 FEET; THENCE DUE WEST 220.00 FEET; THENCE DUE SOUTH 280.00 FEET; THENCE DUE EAST 220.00 FEET TO THE POINT OF BEGINNING CONTAINING 1.41 ACRES MORE OR LESS.

• Engineering  
• Surveying  
• Land Planning

APPLETON, WIS.

RICE & ORTH INC.

SURVEY FOR: DONALD SAWALL  
IN THE: TOWN OF MENASHA  
WINNEBAGO COUNTY, WISCONSIN

DATE  
6-1-77

FILE NO.  
P-670