

## DESCRIPTION

A PARCEL OF LAND IN THE SW $\frac{1}{4}$  OF THE SW $\frac{1}{4}$ , SECTION 17,  
T20N, R17E, TOWN OF MENASHA, WINNEBAGO COUNTY, WISCONSIN,  
BOUNDED AND DESCRIBED AS FOLLOWS:

BEGINNING AT THE SE CORNER OF THE SAID SW $\frac{1}{4}$  OF THE SW $\frac{1}{4}$   
OF SECTION 17; THENCE DUE WEST ALONG THE SOUTH LINE OF  
SECTION 17, BEING THE CENTERLINE OF STH 150, 320.08 FEET,  
THE N00°24'E 329.55 FEET; THENCE S87°33'E 320.00 FEET;  
THENCE S0°21'W 316.00 FEET TO THE POINT OF BEGINNING,  
CONTAINING 2.37 ACRES MORE OR LESS, SUBJECT TO ALL  
PREVIOUSLY RECORDED EASEMENTS.

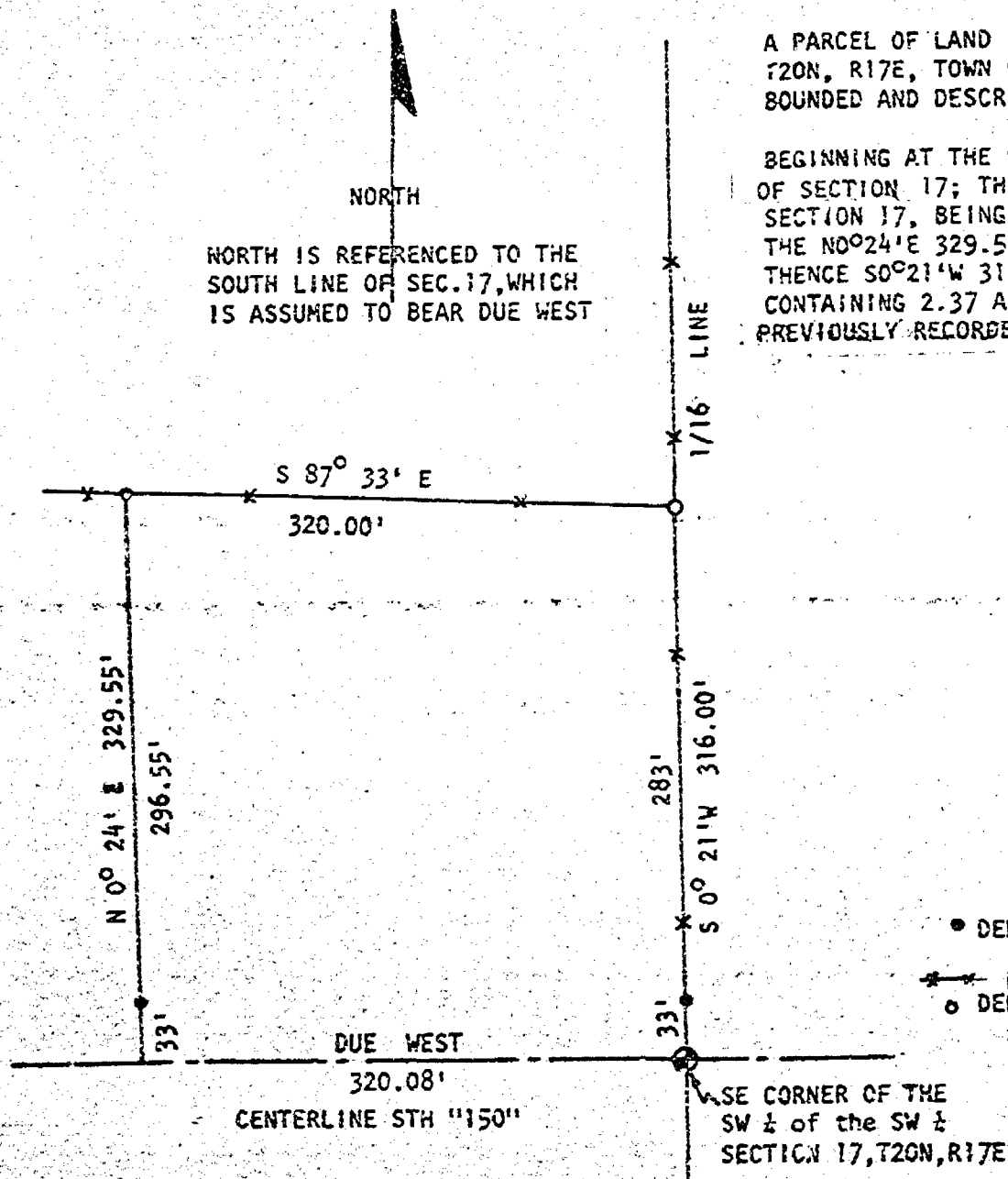

Architecture  
Engineering  
Surveying

APPLIN  
WIS.

RICE &  
URBAN  
LLC

PROPERTY SURVEY  
TOWN OF MENASHA, WINNEBAGO  
COUNTY, WISCONSIN

DRAWN  
CHECKED  
DATE

FILE NO.