

# "PLAT OF SURVEY"

BEING ALL OF LOT 44, "2ND ADDITION TO MARGEO ACRES EAST PLAT", LOCATED IN THE SOUTHWEST 1/4 OF SECTION 17, TOWNSHIP 20 NORTH, RANGE 17 EAST, TOWN OF MENASHA, WINNEBAGO COUNTY, WISCONSIN. SAID PARCEL CONTAINS 14,080 SQUARE FEET (0.3232 ACRES) OF LAND MORE OR LESS.

CLIENT:  
SARA CARLSON  
680 MARGEO DRIVE  
NEENAH, WISCONSIN 54956

NOTE:  
IMPROVEMENTS ARE NOT SHOWN  
PER CLIENTS INSTRUCTIONS.

MARGEO DR. (66')

LEGEND:  
● = 3/4" X 18" SOLID ROUND IRON REBAR SET, WEIGHING 1.502 LBS. PER LIN. FT.  
⊗ = 3/4" IRON REBAR FOUND  
⊙ = 1-1/4" IRON REBAR FOUND  
() = RECORDED AS  
-x- = EXISTING FENCE  
NORTH IS REFERENCED TO THE EAST LINE OF LOT 44, "2ND ADDITION TO MARGEO ACRES EAST PLAT", LOCATED IN SECTION 17, TOWNSHIP 20 NORTH, RANGE 17 EAST, TOWN OF MENASHA, WINNEBAGO COUNTY, WISCONSIN WHICH IS ASSUMED TO BEAR S00°26'23"E.

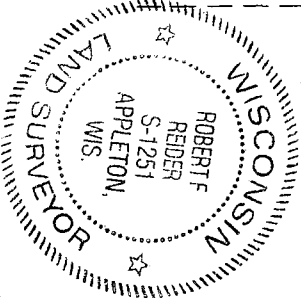
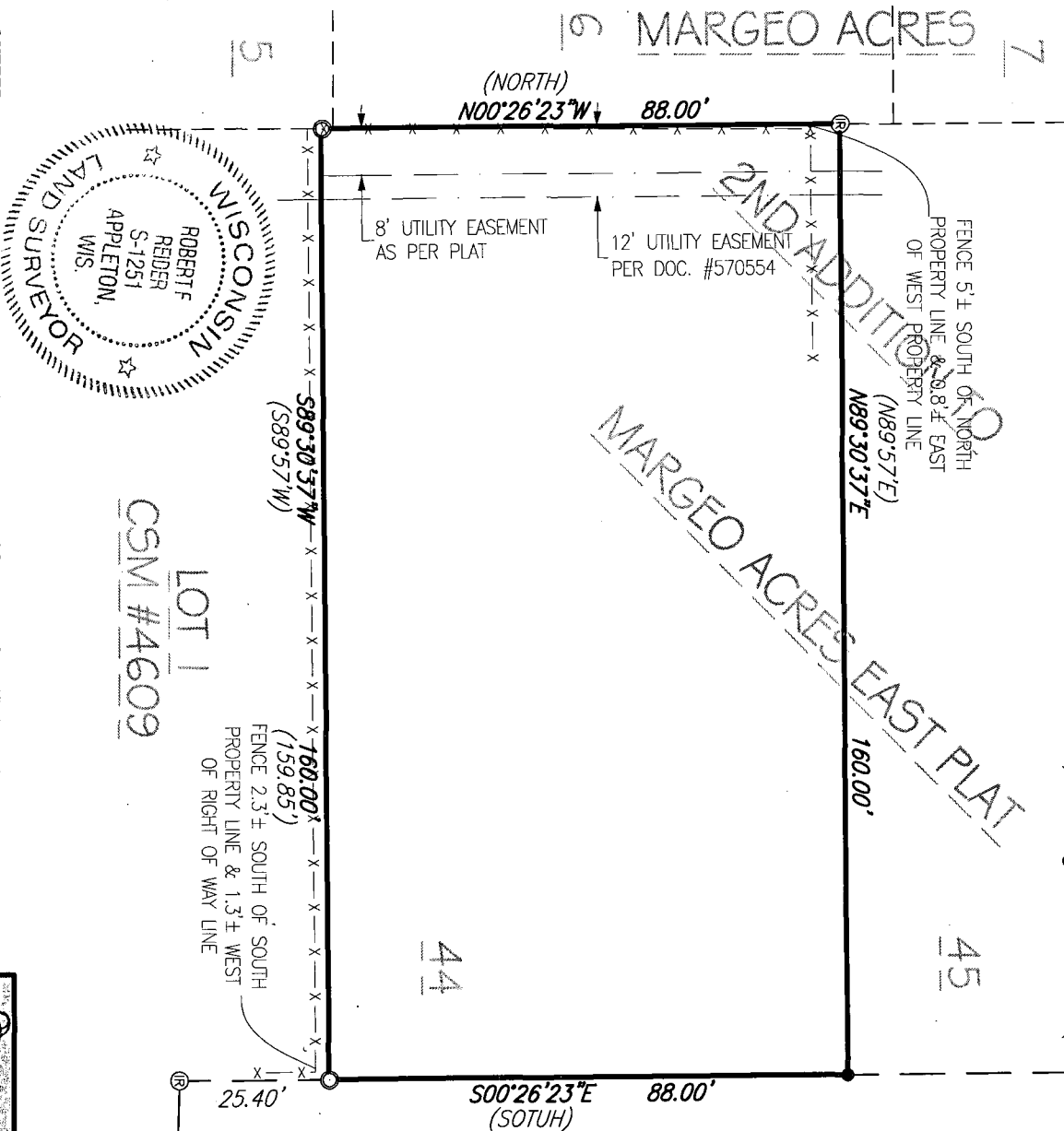

I HEREBY CERTIFY THAT I HAVE SURVEYED THE ABOVE DESCRIBED PROPERTY AS SHOWN ACCORDING TO THE OFFICIAL RECORDS AND THAT THIS PLAT OF SURVEY IS A CORRECT REPRESENTATION OF SAID SURVEY TO THE BEST OF MY KNOWLEDGE AND BELIEF.

Robert F. Reider  
ROBERT F. REIDER, PLS-1251  
9-30-14  
DATED

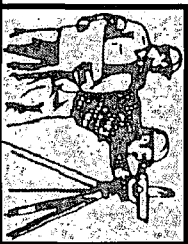

CAROW LAND SURVEYING CO., INC.  
615 N. LYNDALE DRIVE, P.O. BOX 1297  
APPLETON, WISCONSIN 54912-1297  
PHONE: (920) 731-4168 FAX: (920) 731-5673

|             |          |
|-------------|----------|
| SCALE       | 1" = 30' |
| DRAWN BY    | cp RDD   |
| PROJECT NO. | A1409.6  |