

008-4695

# PLAT OF SURVEY

LOT 16, ALL AMERICAN BUSINESS AND INDUSTRIAL PARK,  
TOWN OF MENASHA, WINNEBAGO COUNTY, WISCONSIN.

LOT 1

C.S.M. NO. 2340

SURVEY FOR:  
BOMIER PROPERTIES

S 89°35'59" E 520.00'

CONSTITUTION

DRIVE

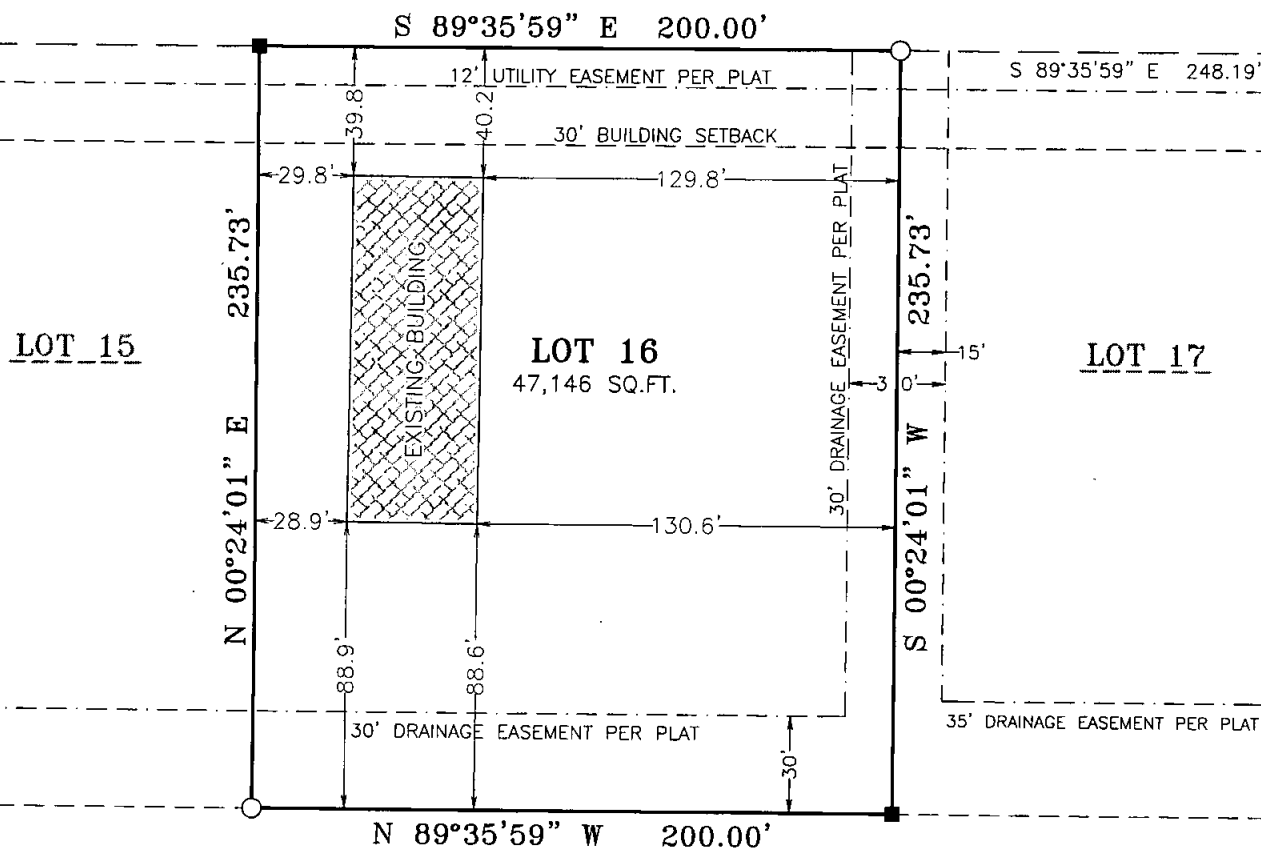

COLD

SPRING

PLAT

## LEGEND

- 1" IRON PIPE SET, 24" LONG,  
WEIGHING 1.130 LBS. PER LIN. FOOT
- 3/4" REBAR FOUND
- 1" IRON PIPE FOUND

BEARINGS ARE REFERENCED TO MATCH ALL  
AMERICAN BUSINESS AND INDUSTRIAL PARK

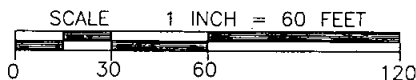

## SURVEYOR'S CERTIFICATE

I, GARY A. ZAHNINGER, HEREBY CERTIFY THAT I HAVE SURVEYED THIS  
PROPERTY AND THIS MAP IS A TRUE REPRESENTATION THEREOF AND IS,  
TO THE BEST OF MY KNOWLEDGE AND BELIEF, A TRUE AND ACCURATE  
REPRESENTATION THEREOF.

DATED THIS THE 6TH DAY OF JULY, 2006.

*Gary A. Zahninger*  
GARY A. ZAHNINGER, REG. WI LAND SURVEYOR S-2098



**Martenson & Eisele, Inc.**

Planning - Surveying - Engineering - Architecture

1377 Midway Road, Menasha, WI 54952

Phone (920) 731-0381 Fax (920) 733-8578

www.martenson-eisele.com  
info@martenson-eisele.com

PROJECT NO. 117-126

FILE 117126s SHEET 1 OF 1

THIS INSTRUMENT WAS DRAFTED BY: A.SEDLAR