

008-5084

PLAT OF SURVEY

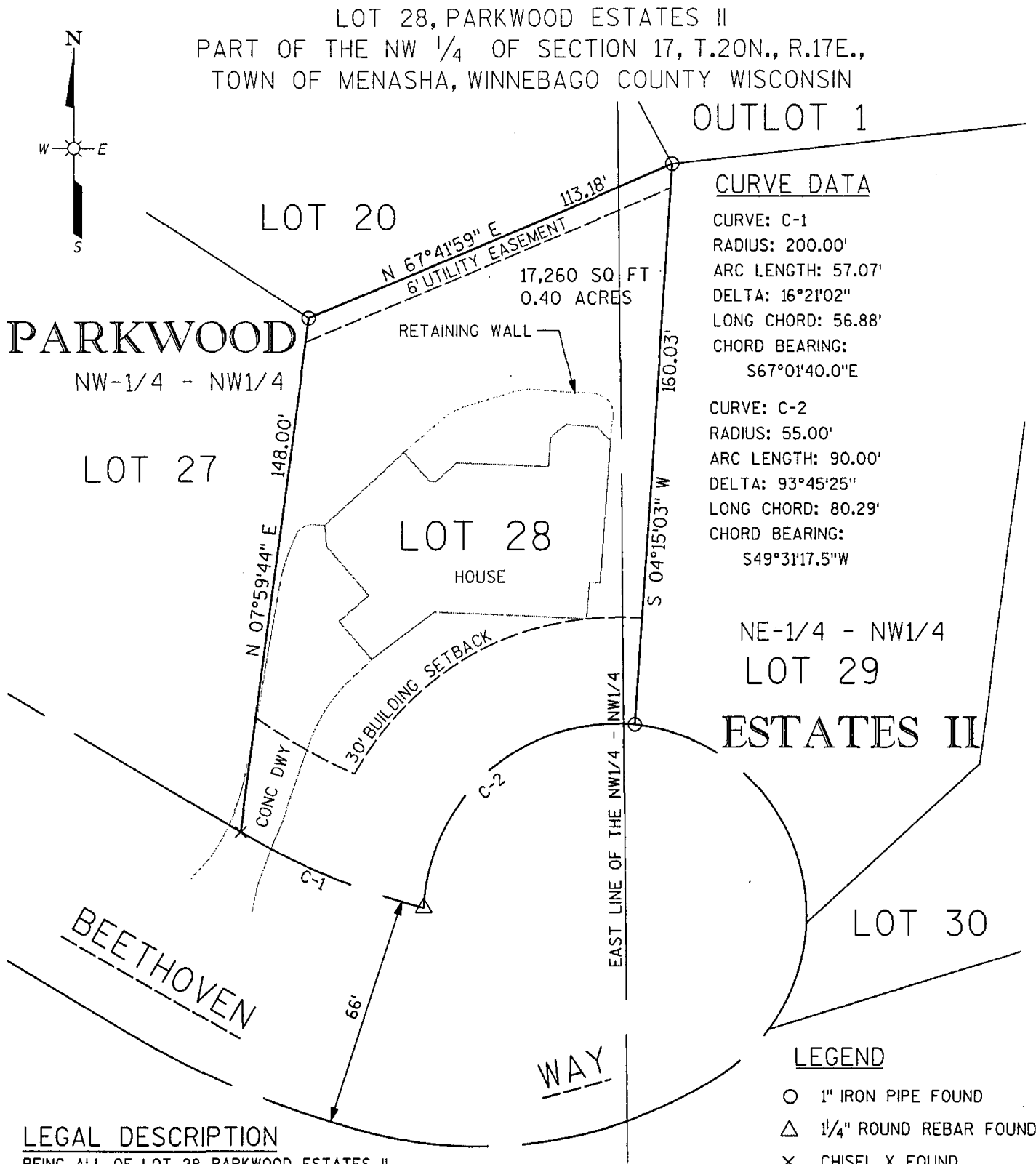

LEGAL DESCRIPTION

BEING ALL OF LOT 28, PARKWOOD ESTATES II, LOCATED IN THE NW1/4 OF THE NW1/4 AND THE NE1/4 OF THE NW1/4 OF SECTION 17, T20N, R17E, TOWN OF MENASHA, WINNEBAGO COUNTY WISCONSIN.

BEARINGS ARE REFERENCED TO PARKWOOD ESTATES II



SURVEYOR'S CERTIFICATE:

I, DAVID A. YURK, STATE OF WISCONSIN REGISTERED LAND SURVEYOR NO. S-2648 DO HEREBY CERTIFY THAT I HAVE MADE A SURVEY OF THE LANDS SHOWN HEREON ACCORDING TO THE OFFICIAL RECORDS AND THAT THIS MAP IS A TRUE AND ACCURATE REPRESENTATION THEREOF TO THE BEST OF MY KNOWLEDGE AND BELIEF.

David A. Yurk

DAVID A. YURK R.L.S. NO. S-2648

OCTOBER 29, 2004
DATE

DATE 10/29/04	DIRECTORY NO. E1686A04
PROJECT NO. E1686A04	DRAFTED BY MEF
SHEET 1 OF 1	DRAWING NAME E1686PL.DGN

SURVEY FOR: MIKE AND AMY SCHANKE
LOT 28, PARKWOOD ESTATES II
TOWN OF MENASHA, WINNEBAGO COUNTY
WISCONSIN

OMNI ASSOCIATES	OMNI ASSOCIATES ONE SYSTEMS DRIVE APPLETON, WI 54914 PHONE (920) 735-6900 FAX (920) 830-6100
---------------------------	--