

PLAT OF SURVEY

ALL OF LOT 1 CERTIFIED SURVEY MAP NO. 291, BEING PART OF THE NORTHWEST 1/4 OF
THE SOUTHWEST 1/4 OF SECTION 16, TOWN 20 NORTH, RANGE 17 EAST, TOWN OF MENASHA,
WINNEBAGO COUNTY, WISCONSIN

SURVEY FOR : CONVERTERS INK CO.
830 EHLERS ROAD
NEENAH, WI 54936

BEARINGS ARE REFERENCED
TO THE NORTHWESTERLY
LINE OF EHLERS ROAD WHICH
IS RECORDED TO BEAR
S 25° 51' 25" W



SCALE 1" = 100'

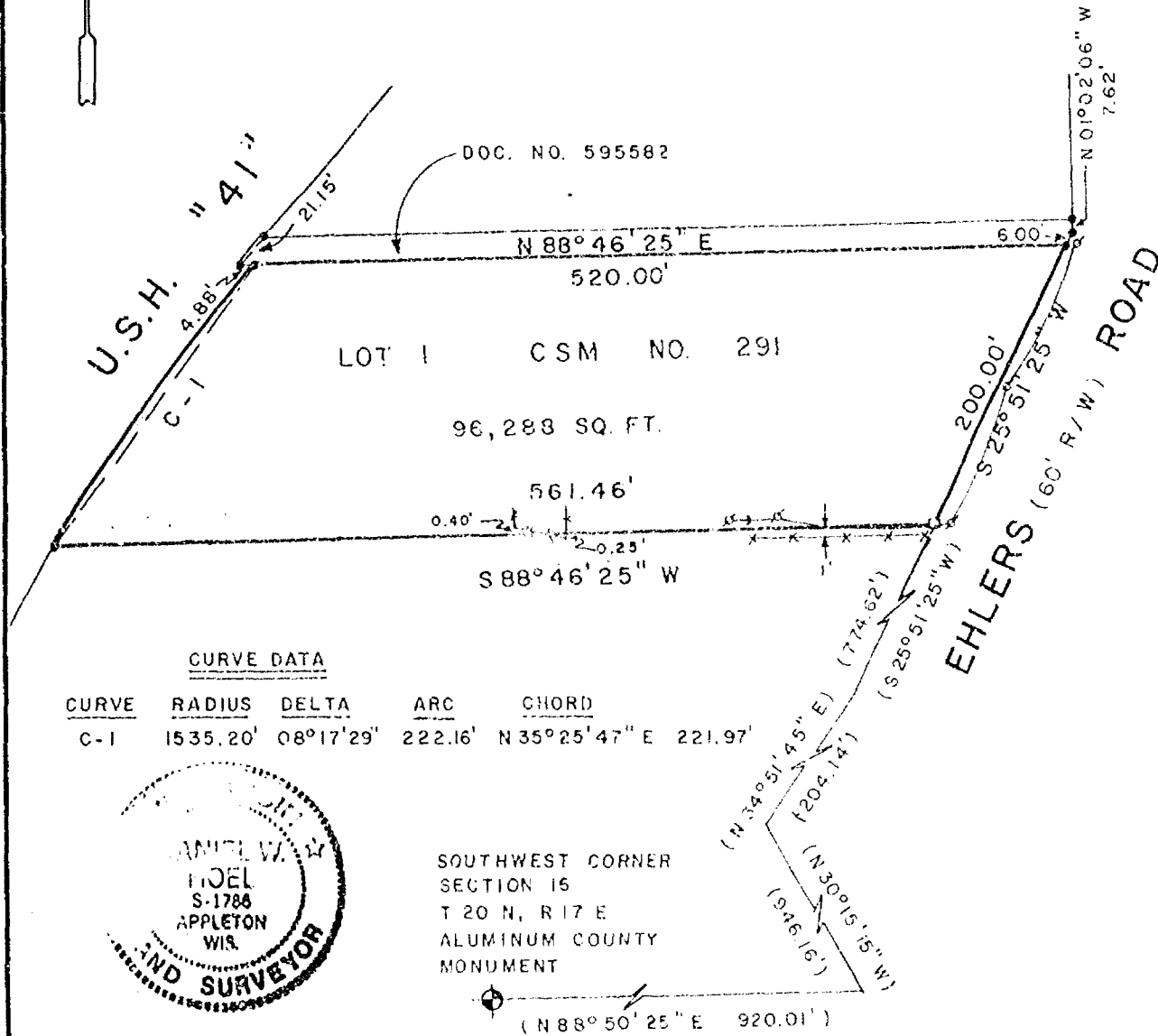

CURVE DATA					
CURVE	RADIUS	DELTA	ARC	CHORD	
C-1	1535.20'	08°17'29"	222.16'	N 35°25'47" E	221.97'



SOUTHWEST CORNER
SECTION 16
T 20 N, R 17 E
ALUMINUM COUNTY
MONUMENT

LEGEND

- ```

O 3/4"x 24" STEEL REBAR SET
□ 1"x 24" IRON PIPE SET
□ 1-1/4"x 30" STEEL REBAR SET
X CHISELED "X" SET
● 3/4" REBAR FOUND
● 1" IRON PIPE FOUND
▲ 1-1/4" REBAR FOUND
▲ 2" IRON PIPE FOUND
⊗ CHISELED "X" FOUND
⊗ GOVERNMENT CORNER
⊗ POWER POLE / GUY WIRE
- - - FENCE
() ENCLOSURE AS

```

**SURVEYOR'S CERTIFICATE:**

I hereby certify that I have surveyed this property and this map is a true representation thereof and shows the size and location of the property, its exterior boundaries, the location of all visible structures thereon, fences, apparent easements and roadways and visible encroachments, if any. This survey is made for the exclusive use of the present owner of the property, and also those who purchase, mortgage or guarantee the title thereto within one (1) year from date hereof; and as to them I hereby certify that said survey and map were made in accordance with acceptable Professional Standards and that the information contained thereon is, to the best of my knowledge, information and belief a true and accurate representation thereof.

9/26/91  
DATE

Daniel W. Hoel  
REGISTERED LAND SURVEYOR

**Martenson & Eisele, Inc.**  
CONSULTING ENGINEERING & LAND SURVEYING  
1919 AMERICAN COURT  
NEENAH, WIS. 54956  
PHONE (914)-731-0381

PROJECT NO. 269-2  
FIELD BOOK 6810 PAGE \_\_\_\_\_  
DISK \_\_\_\_\_ FILE \_\_\_\_\_

THIS INSTRUMENT WAS DRAFTED BY: BRD