

CERTIFICATE OF SURVEY

PAGE 1 OF 2

A PART OF THE SOUTHWEST 1/4 OF THE NORTHEAST 1/4 AND THE NORTHWEST 1/4 OF THE SOUTHEAST 1/4, SECTION 16, TOWNSHIP 20 NORTH, RANGE 17 EAST, TOWN OF MENASHA, WINNEBAGO COUNTY, WISCONSIN

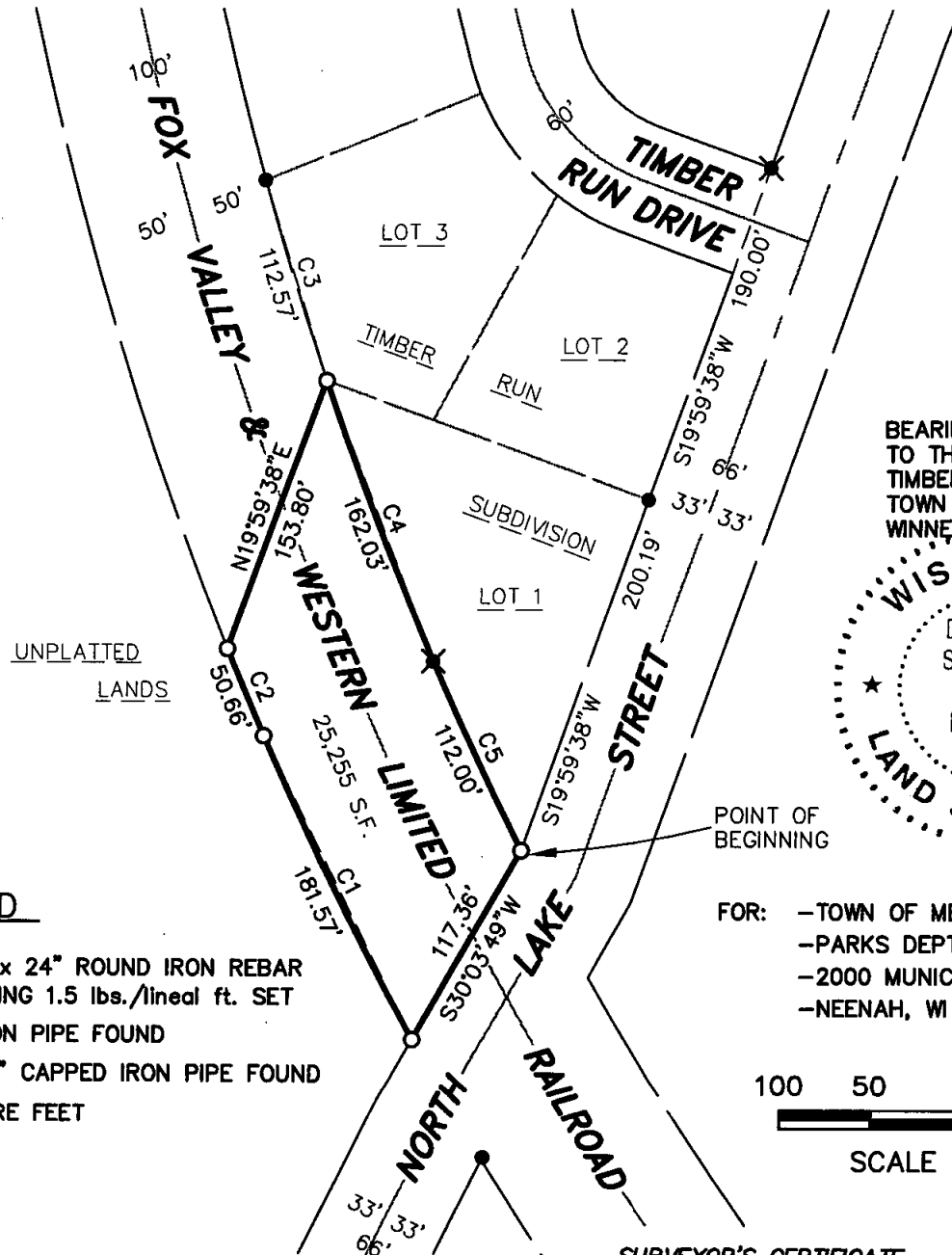

BEARINGS ARE REFERENCED TO THE RECORDED PLAT OF TIMBER RUN SUBDIVISION, TOWN OF MENASHA, WINNEBAGO COUNTY.

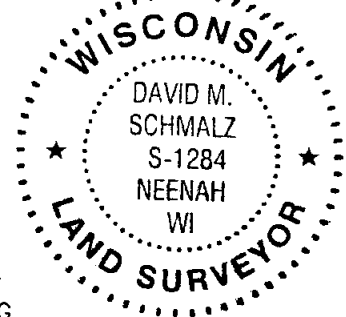

FOR: -TOWN OF MENASHA
-PARKS DEPT-MICHAEL KADING
-2000 MUNICIPAL DRIVE
-NEENAH, WI 54956-5665

100 50 0 100

SCALE - FEET

LEGEND

- - 3/4" x 24" ROUND IRON REBAR WEIGHING 1.5 lbs./lineal ft. SET
- - 1" IRON PIPE FOUND
- ✕ - 1 1/4" CAPPED IRON PIPE FOUND
- S.F. - SQUARE FEET

CURVE DATA

CURVE	RADIUS	DELTA	CHORD BEARING	CHORD LENGTH	ARC LENGTH
C1	1846.73	5°38'00"	N26°31'41"W	181.49	181.57
C2	1998.44	1°27'08"	N22°59'09"W	50.65	50.66
C3	1898.44	3°23'51"	S17°07'20.5"E	112.56	112.57
C4	1898.44	4°53'25"	S21°15'58.5"E	161.99	162.03
C5	1746.73	3°40'26"	S25°32'54"E	111.98	112.00

SURVEYOR'S CERTIFICATE

The property as shown and described on this map was surveyed under my direction and control according to the Wisconsin Administrative Code, Chapter A-E7 of Minimum Standards for Property Surveys, and is a correct representation of said survey, to the best of my knowledge and belief.

06-28-05
date

David M. Schmalz
Registered Land Surveyor

McMAHON ■ ENGINEERS
ASSOCIATES, INC. ■ ARCHITECTS
■ PROJ. MGRS.
■ SURVEYORS

1445 McMahon Drive Neenah, WI 54956

Project No. M0014 950402 Date 6/21/05 Scale 1"=100'

Drawn By CWK Field Book Page

Mailing Address:

P.O. Box 1025 Neenah, WI 54957-1025
TEL: 920-751-4200 FAX: 920-751-4284

File No.
CAD

ckalkofen W:\DWG\M0014\950402\00\dwg\BOUNDARY.dwg 06/28/05 12:26 PM