

Plat of Survey

All of Lot 5, Timber Run Subdivision, being part of the Southwest 1/4 of the Northeast 1/4 of Section 16, Township 20 North, Range 17 East, Town of Menasha, Winnebago County, Wisconsin

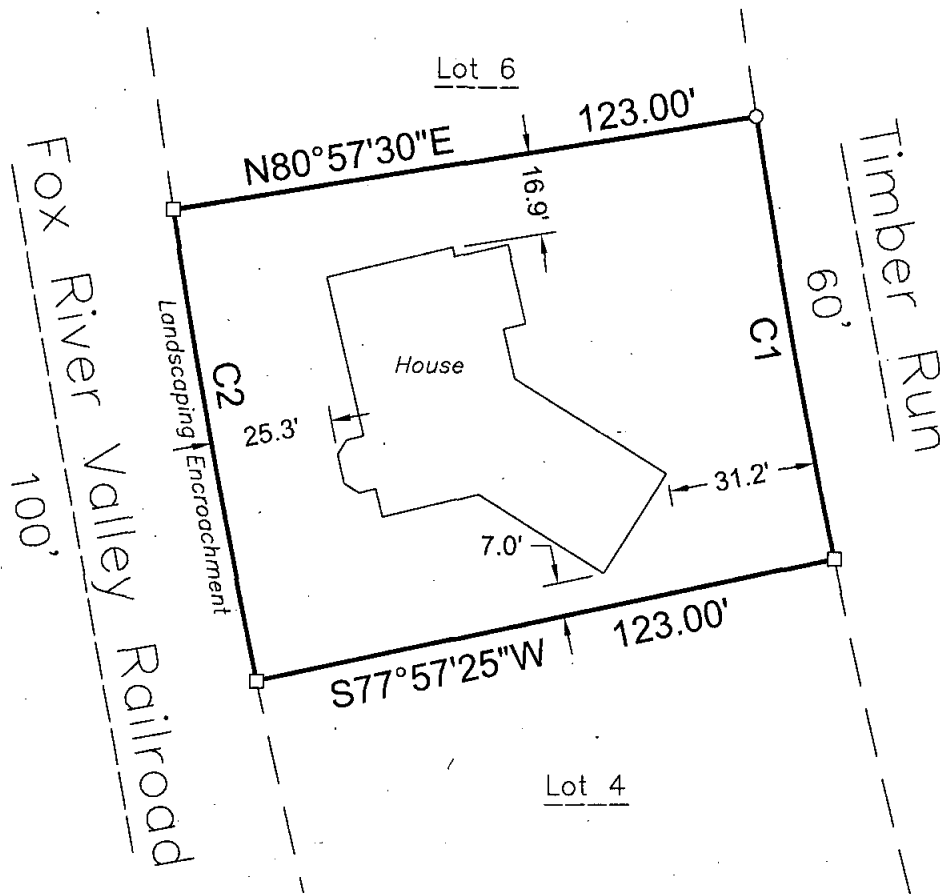

CURVE TABLE

Curve	Radius	Chord Direction	Chord Length	Arc Length	Central Angle	Tangent Bearing-In	Tangent Bearing-Out
C1	1775.44'	N10°32'32"W	92.99'	93.00'	3°00'05"	N12°02'35"W	N 09°02'30" W
C2	1898.44'	N10°32'32"W	99.43'	99.44'	3°00'05"	N12°02'35"W	N 09°02'30" W

Surveyor's Certificate

I, William F. Kottler, registered land surveyor, hereby certify that in full compliance with the provisions of Chapter A-E 7 of the Wisconsin Administrative Code, and under the direction and control of Robert & Ilene Dahm c/o Carol Dezee, owners, that this survey is correct to the best of my knowledge and belief, and that this land is located in the Southwest 1/4 of the Northeast 1/4 of Section 16, Township 20 North, Range 17 East, Town of Menasha, Winnebago County, Wisconsin, containing 11,835 square feet (0.2717 Acres) of land described as follows:

All of Lot 5 of TIMBER RUN SUBDIVISION, recorded as Document Number 805152 on July 27th, 1992, Winnebago County Register of Deeds.

Given under my hand this 1st day of September, 2005.

[Signature]

William F. Kottler, Wisconsin Registered Land Surveyor No. S-2348

LEGEND

- 3/4" Rebar Found
- 1" Iron Pipe Found

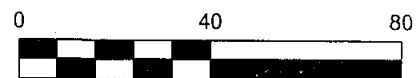

Bearings are referenced to the Final Plat of TIMBER RUN SUBDIVISION



Davel Engineering, Inc.

Civil Engineers and
Land Surveyors

1811 Racine Street
Menasha, Wisconsin

Ph. 920-991-1866, Fax 920-830-9595

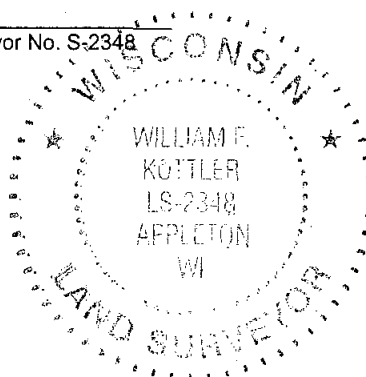

Site Plan For:
Carol Dezee
3311 S Mallard #23
Appleton, WI 54915

File: 2918pos.dwg
Date: 09/01/2005
Drafted By: wil
Sheet: POS