

PLAT OF SURVEY

Part of the Southwest 1/4 and the Southeast 1/4 of the Northwest 1/4 of
Section 16, Town 20 North, Range 17 East, Town of Menasha,
Winnebago County, Wisconsin

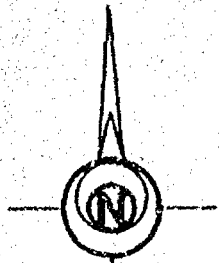

Bearings are referenced to the West line of
the Northwest 1/4 of Section 16 recorded
to bear N 00°11'20" E

Survey for:
Bechard Investments

Scale 1" = 100'

Northwest corner
Section 16
T.20 N., R.17 E

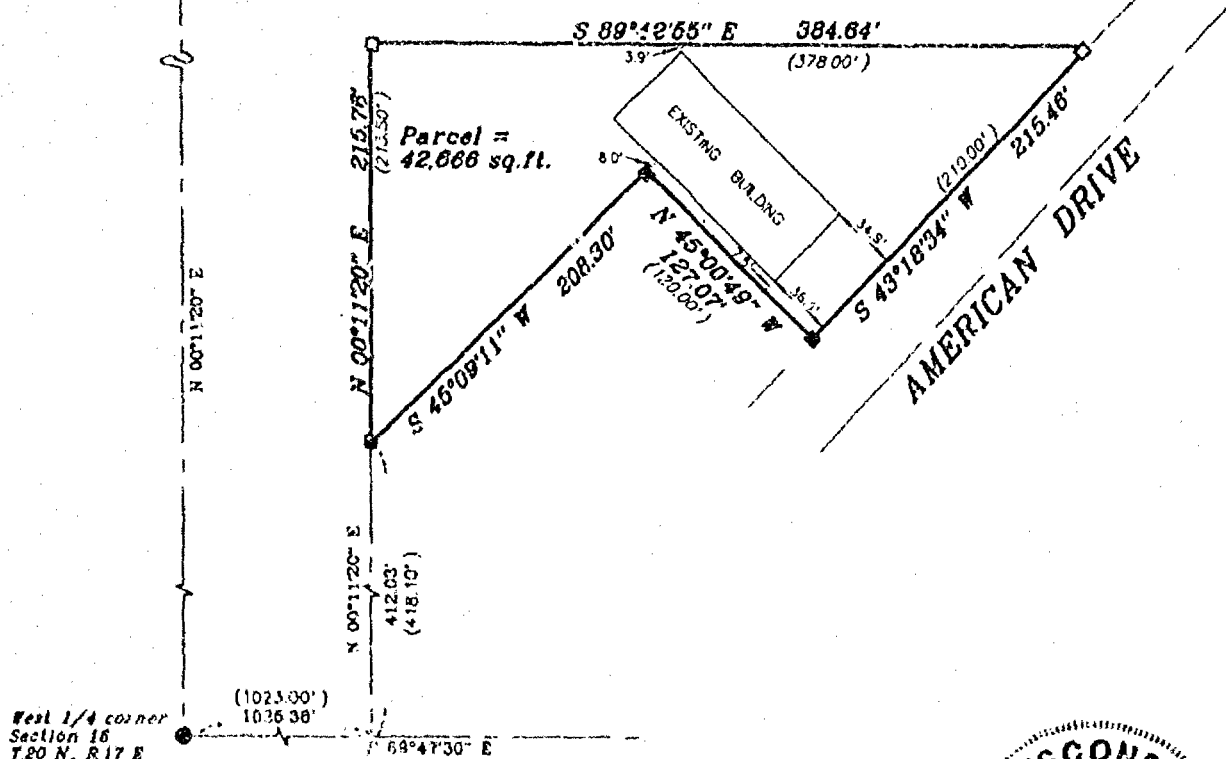

LEGEND

- 3/4" REBAR SET
- 1" IRON PIPE SET
- △ 1-1/4" REBAR SET
- X CHISELED "X" SET
- 3/4" REBAR FOUND
- 1" IRON PIPE FOUND
- ▲ 1-1/4" REBAR FOUND
- 2" IRON PIPE FOUND
- ⊙ CHISELED "X" FOUND
- ⊙ GOVERNMENT CORNER

SURVEYOR'S CERTIFICATE:

I, hereby certify that I have surveyed this property and this map is a true representation thereof and shows the size and location of the property its exterior boundaries, the location of all apparent easements and roadways and visible encroachments. This survey is made for the exclusive use of the present owner of the property, and also those who purchase, mortgage or guarantee the title thereto within one (1) year from date hereof; and as to them I hereby certify that said survey and map were made in accordance with acceptable Professional Standards and that the information contained thereon is, to the best of my knowledge, information and belief a true and accurate representation thereof.

— FENCE
() RECORDED AS

April 18, 1995 Gary A. Zahring
Date Wisconsin Registered Land Surveyor



Martenson & Eisele, Inc.
CONSULTING ENGINEERING & LAND SURVEYING
1919 AMERICAN COURT
NEENAH, WI 54956
PHONE (414)-731-0381

PROJECT NO. 269-074 A

FIELD BOOK PAGE
GSK unix FILE pos2E90740

This instrument was drafted by: M.A.S.