

PLAT OF SURVEY

Part of Parcel 12 of WISDOT R/W Project Number 1122-01-21, also being part of I-41 existing right-of-way as platted in Transportation Project Plat (TPP) No: 1120-55-00-4.07 as recorded in Winnebago County Register of Deeds in File 1 of TPPs, Page 217 as Document Number 1625969, located in the NW1/4 - SW1/4 of Section 16, Township 20 North, Range 17 East, Village of Fox Crossing, Winnebago County, Wisconsin.

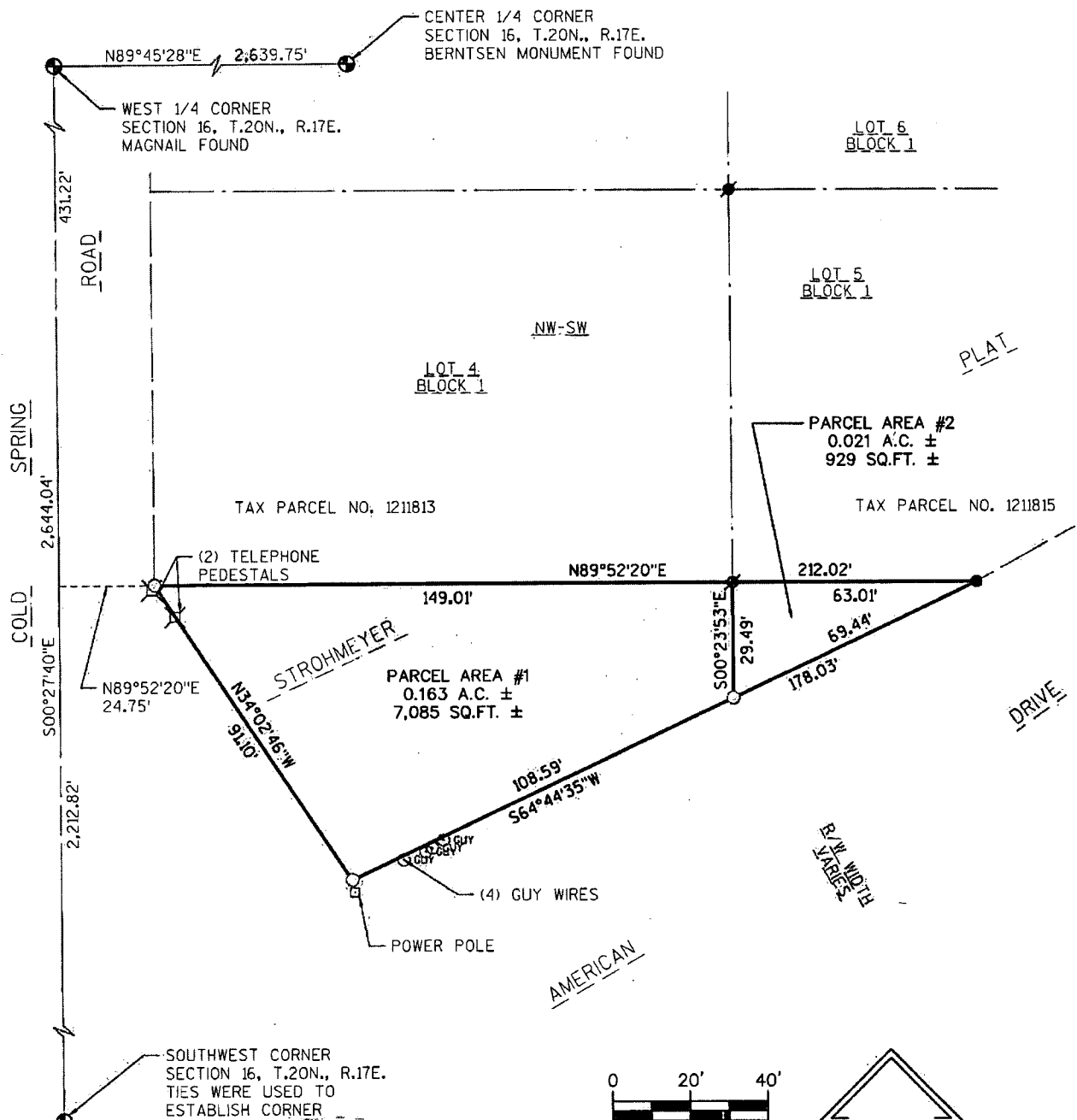

REFERENCE BEARING
NORTH REFERENCED TO THE WEST LINE
OF THE SW 1/4 OF SECTION 16, T.20N., R.17E.,
WHICH BEARS S00°27'40"E, BASED ON W.C.C.S.
WINNEBAGO COUNTY

LEGEND

- SET 1.315" O.D.x24" IRON PIPE W/CAP WEIGHING 1.68 LBS. PER LINEAL FOOT
- FOUND 1" IRON PIPE W/D.O.T. CAP
- ⦿ FOUND 1" IRON PIPE
- ⊙ FOUND WINNEBAGO COUNTY MONUMENT (AS DESCRIBED)

GRÄEF

1150 Springhurst Drive,
Suite 201
Green Bay, WI. 54304-5947
920 / 592 9440
920 / 592 9445 fax
www.graef-usa.com

PROJECT NUMBER: 20172045.00
DATE: 05/08/18
SCALE: 1"=40'
DRAWN BY: CRH
CHECKED BY: MCJ
APPROVED BY: MCJ