

I.W. ANDERSEN PROPERTY
TOWN OF MENASHA

1"=100' SCALE
D.E. CHECKED
W. DRAWN

DATE

FILE

12-23-70

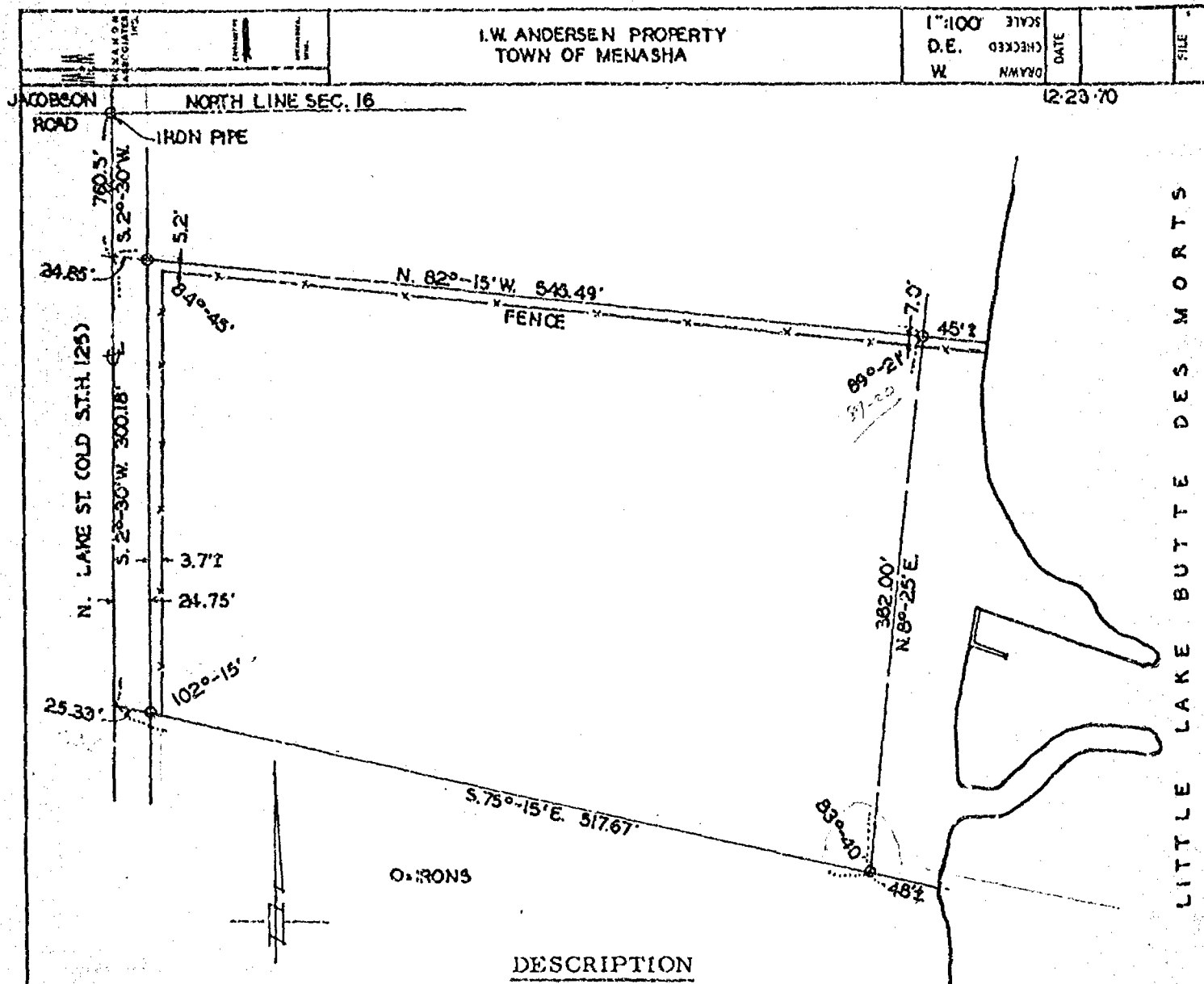

DESCRIPTION

All that part of the Northeast Fractional 1/4 of Section Sixteen (16), Township 20 North, Range 17 East, Town of Menasha, Winnebago County, Wisconsin more fully described as follows:

Commencing at the point of intersection of the North line of said Section with the centerline of highway, formerly known as State Highway #125; thence South 2° 30' West along the centerline of said highway 760.5 ft. to the point of beginning of lands herein described; thence continuing South 2° 30' West along said centerline 300.18 ft. to a point; thence South 75° 15' East 566 ft. more or less to the waters edge of Little Lake Butte des Morts; thence along the shoreline of said lake to a point which lies South 82° 15' East 590 ft. more or less from the point of beginning; thence North 82° 15' West 590 ft. more or less to the point of beginning, containing 4.63 acres more or less.

CERTIFICATE of SURVEY

I, David D. Eisele, hereby certify that I surveyed the above described property according to the official records and that this plat is a true and correct representation thereof.

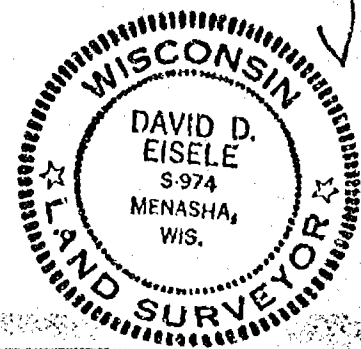

Dec 23, 1970
Date

David D. Eisele
David D. Eisele

REVISED 4 JAN. 71

Reg. Wis. Land Surveyor S-974