

PLAT OF SURVEY

LOT FOUR (4) AND THAT PART OF LOT THREE (3), IN HICKORY HARBOR, IN THE TOWN OF MENASHA, WINNEBAGO COUNTY, WISCONSIN, DESCRIBED AS FOLLOWS, WZ-
COMMENCING AT THE NORTHEASTERLY CORNER OF SAID LOT 3; THENCE S27°30'00"W, ALONG THE EASTERLY LINE OF SAID LOT 3, 65.00 FEET; THENCE S75°00'00"W, ALONG THE SOUTHEASTERLY LINE OF SAID LOT 3, 39.84 FEET; THENCE N2°30'00"E, 80.47 FEET, TO THE NORTH LINE OF SAID LOT 3; THENCE S82°15'00"E, ALONG THE NORTH LINE OF SAID LOT 3, 38.16 FEET, TO THE PLACE OF BEGINNING.
BEING LANDS DESCRIBED IN DOCUMENT NUMBER 1158058, SAID PARCEL CONTAINS 44,300 SQUARE FEET (1.017 ACRES) OF LAND MORE OR LESS.

NOTE:
- ANY IMPROVEMENTS ALONG WITH FLOOD PLAIN, WETLANDS OR NAVIGABLE WATERS WHICH MAY AFFECT SUBJECT PROPERTY ARE NOT SHOWN PER CLIENTS INSTRUCTIONS.

CLIENT:
GRIFFIN BUILDERS
ATTENTION: JACK GRIFFIN
10 HILLTOP COURT
APPLETON, WISCONSIN 54914

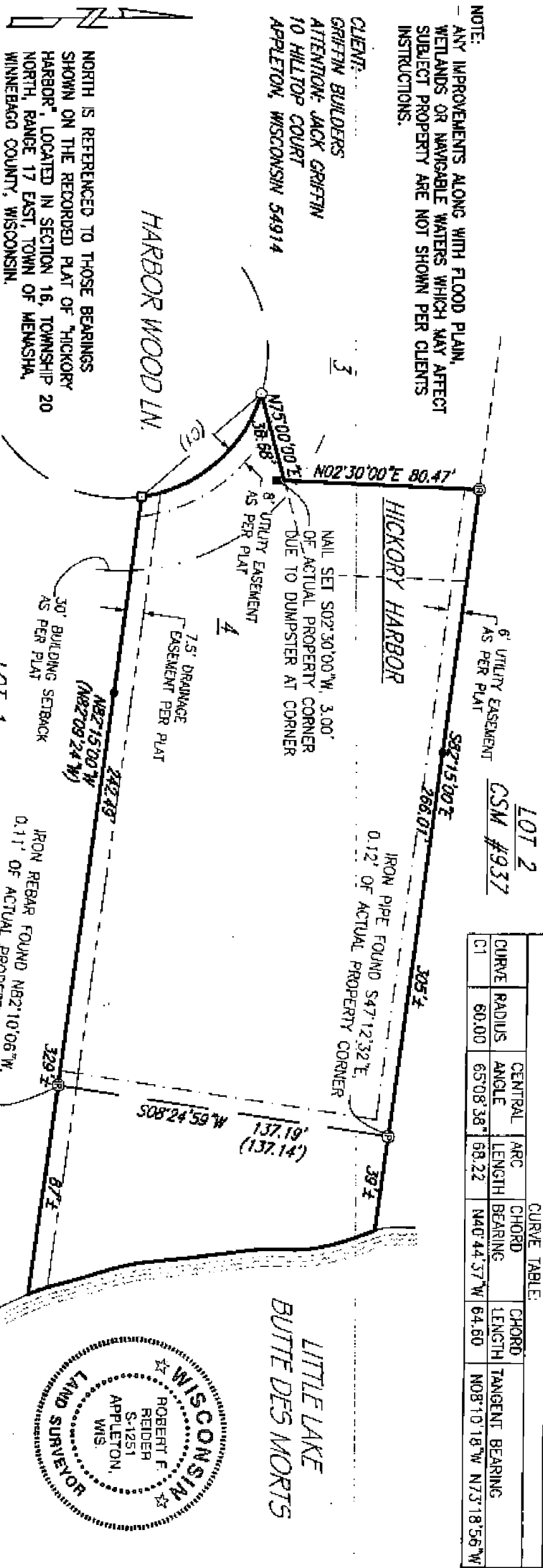

NORTH IS REFERENCED TO THOSE BEARINGS SHOWN ON THE RECORDED PLAT OF "HICKORY HARBOR", LOCATED IN SECTION 16, TOWNSHIP 20 NORTH, RANGE 17 EAST, TOWN OF MENASHA, WINNEBAGO COUNTY, WISCONSIN.

- LEGEND:
- = 3/4" X 18" SOLID ROUND IRON REBAR SET, WEIGHING 1.502 LBS. PER LIN. FT.
 - ⊙ = 3/4" SOLID ROUND IRON REBAR FOUND
 - = 3/4" SMOOTH PIN FOUND
 - ⊖ = 1" I.D. ROUND IRON PIPE FOUND
 - = P.K. NAIL FOUND
 - = NAIL SET
 - () = RECORDED AS BEARING AND/OR DISTANCE

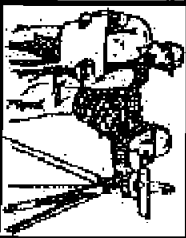

CAROW LAND SURVEYING CO., INC.
615 N. LYNDALE DRIVE, P.O. BOX 1297
APPLETON, WISCONSIN 54912-1297
PHONE 920-731-4168 FAX 731-5673

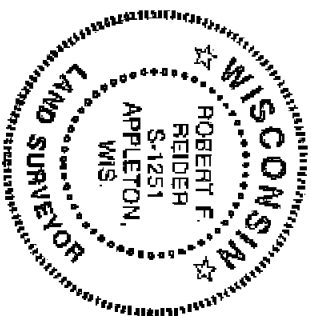

I HEREBY CERTIFY THAT I HAVE SURVEYED THE ABOVE DESCRIBED PROPERTY AS SHOWN ACCORDING TO THE OFFICIAL RECORDS AND THAT THIS PLAT OF SURVEY IS A CORRECT REPRESENTATION OF SAID SURVEY TO THE BEST OF MY KNOWLEDGE AND BELIEF.
Robert F. Reider
ROBERT F. REIDER, RLS-1251
DATED 12-3-09

SCALE 1" = 50'
DRAWN BY CP-dv RDD
PROJECT NO. A9911.313-09