

PLAT OF SURVEY

ALL OF LOT 1 OF CERTIFIED SURVEY MAP #3288 AS DOCUMENT #1131549 LOCATED IN SECTION 16, TOWN 20 NORTH, RANGE 17 EAST, TOWN OF MENASHA, WINNEBAGO COUNTY, WISCONSIN

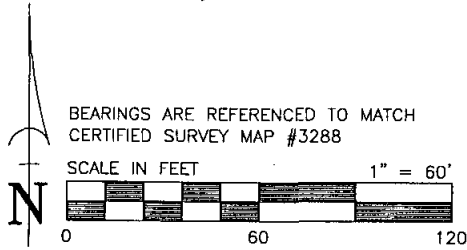

SURVEY FOR
HENRY AND TARA KUBICKI
555 HARBOR WOOD LANE
NEENAH, WI 54956

- LEGEND**
- PK NAIL FOUND
 - 3/4" REBAR FOUND
 - 1" IRON PIPE FOUND
 - X- FENCE LINE

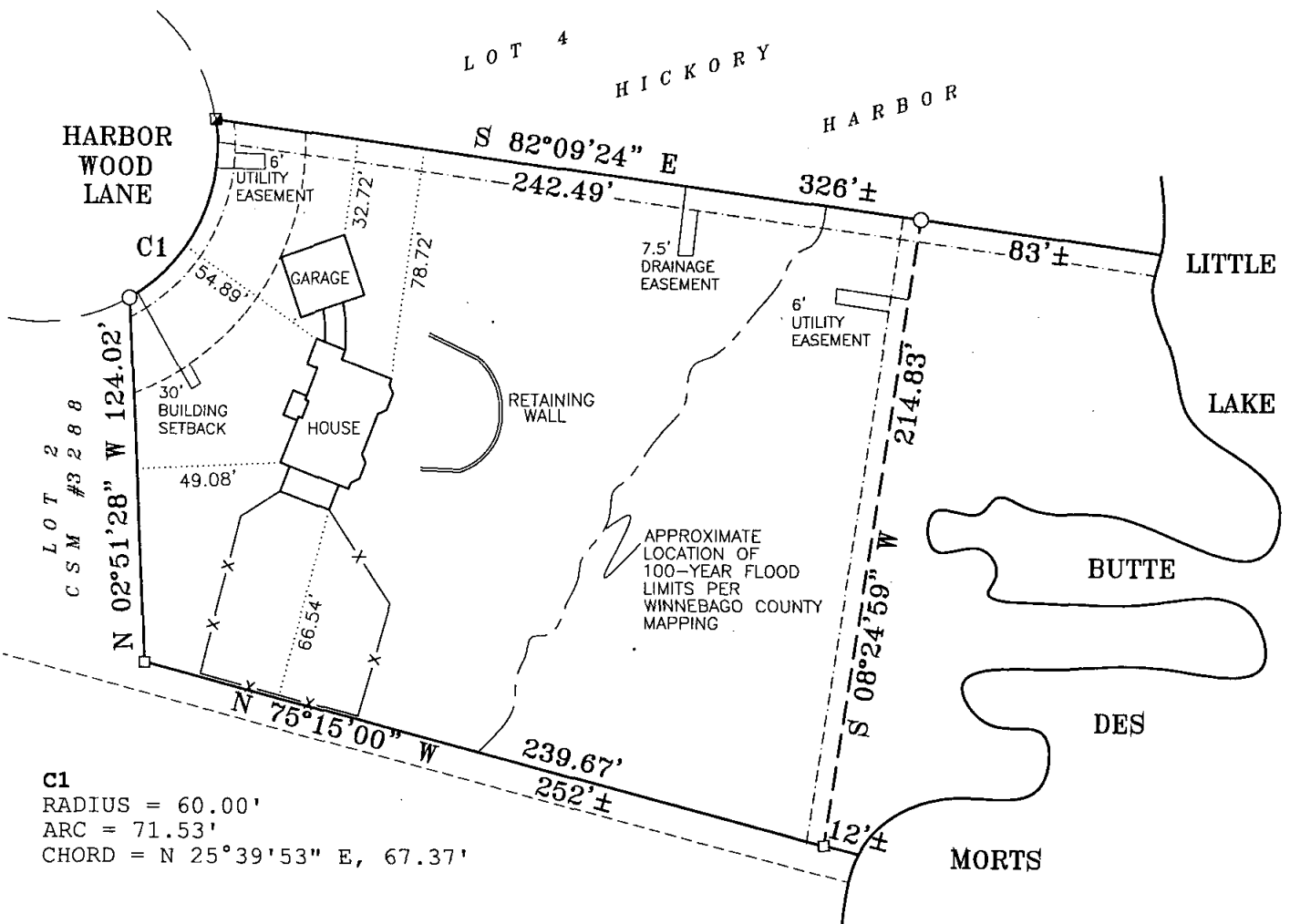

C1
RADIUS = 60.00'
ARC = 71.53'
CHORD = N 25°39'53" E, 67.37'

LEGAL DESCRIPTION
ALL OF LOT 1 OF CERTIFIED SURVEY MAP #3288 AS DOCUMENT #1131549 LOCATED IN SECTION 16, TOWN 20 NORTH, RANGE 17 EAST, TOWN OF MENASHA, WINNEBAGO COUNTY, WISCONSIN, CONTAINING 71,512± SQ.FT. (1.642± ACRES)

SURVEYOR'S CERTIFICATE
I, GARY A. ZHRINGER, HEREBY CERTIFY THAT I HAVE SURVEYED THIS PROPERTY AND THIS MAP IS A TRUE REPRESENTATION THEREOF AND IS, TO THE BEST OF MY KNOWLEDGE AND BELIEF, A TRUE AND ACCURATE REPRESENTATION THEREOF.

DATED THIS THE 19TH DAY OF AUGUST, 2008.

Gary A. Zhringer
GARY A. ZHRINGER, REG. WI LAND SURVEYOR, S-2098



Martenson & Eisele, Inc.



1377 Midway Road
Menasha, WI 54952
www.martenson-eisele.com
info@martenson-eisele.com
920.731.0381 1.800.236.0381

Planning
Environmental
Surveying
Engineering
Architecture

PROJECT NO. 269-565
FILE 269565pos
THIS INSTRUMENT WAS DRAFTED BY: DMS