

PLAT OF SURVEY

LOT 1 OF C.S.M. NO. 300 AND BEING A PART OF THE NE1/4 OF THE
NE1/4 AND THE SE1/4 OF THE NE1/4, SECTION 16, T.20N., R.17E.,
TOWN OF MENASHA, WINNEBAGO COUNTY, WISCONSIN

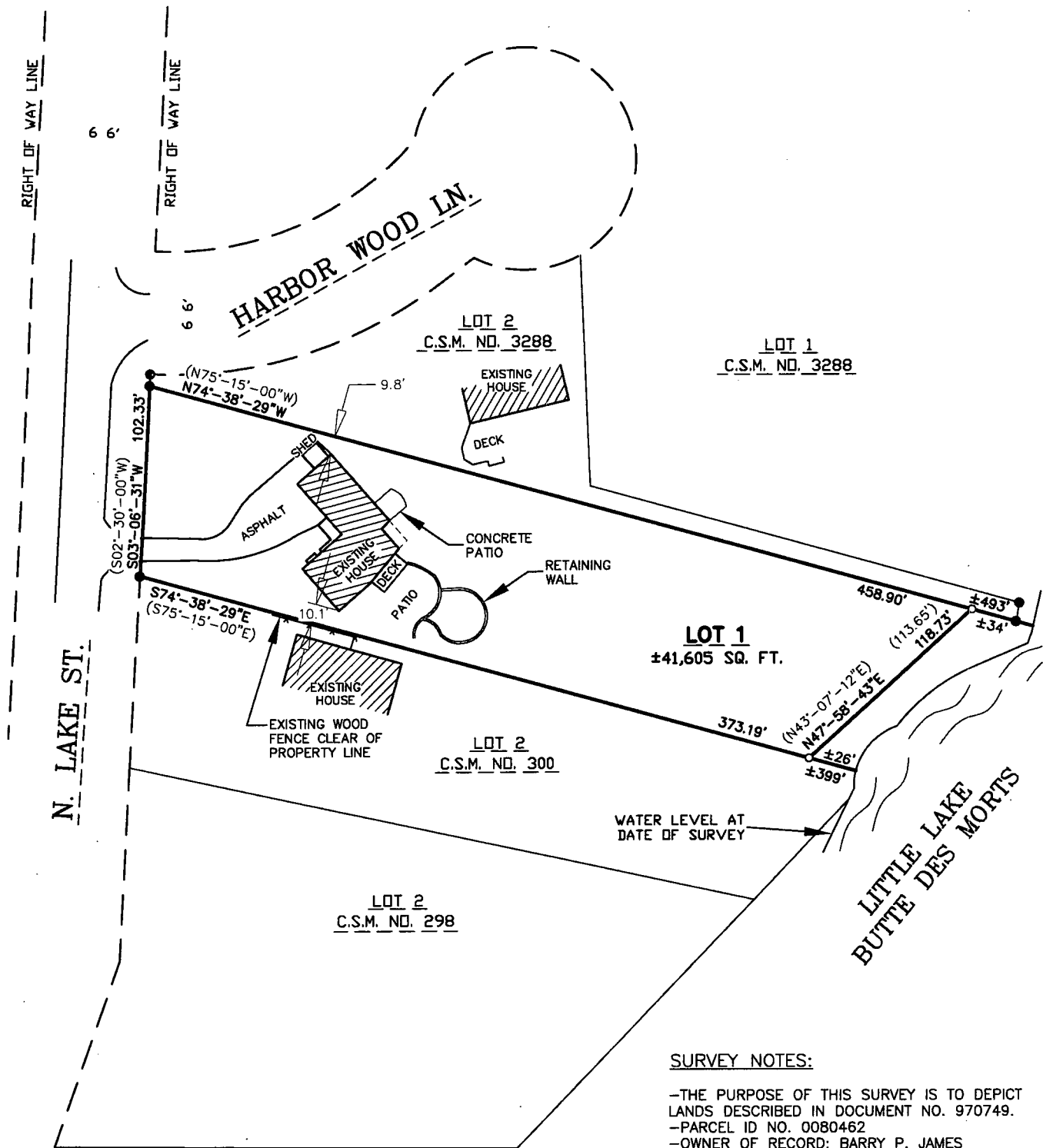

SURVEY NOTES:

-THE PURPOSE OF THIS SURVEY IS TO DEPICT
LANDS DESCRIBED IN DOCUMENT NO. 970749.
-PARCEL ID NO. 0080462
-OWNER OF RECORD: BARRY P. JAMES

-LEGEND-

- = 1" X 18" IRON PIPE SET
- = 1" IRON PIPE FOUND
- () = RECORDED INFORMATION

SURVEYOR'S CERTIFICATE

I, Steven C. DeJong, Wisconsin Registered Land Surveyor
of Meridian Surveying, LLC., certify that I have surveyed the
described property and that the map shown is a true and accurate
representation thereof to the best of my knowledge and belief.

Dated this 24TH day of MAY, 2013.

STEVEN C. DEJONG
WISCONSIN REGISTERED LAND SURVEYOR
Steven C. DeJong, S-2791



BEARINGS REFERENCED TO THE
WINNEBAGO COUNTY COORDINATE SYSTEM

GRAPHIC SCALE
1 inch = 80 ft.

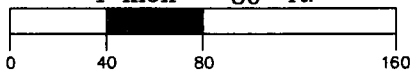

MERIDIAN
SURVEYING, LLC

N8774 Firelane 1 Office: 920-993-0881
Menasha, WI 54952 Fax: 920-273-6037

DRAWN BY: J.B.

CHECKED BY: S.C.D.

JOB NO.: 7238-A136

FIELD WORK
DATE: 5-21-13

FIELD BOOK: M-26, PG.58

SHEET 1 of 1

SURVEYED FOR:
BARRY JAMES
1145 N. LAKE ST.
NEENAH, WI 54956