

PROPERTY SURVEY MAP

LOT 5 OF FAGOT'S ADDITION, BEING PART OF LOT 21 OF DARLING'S ADDITION
SECOND WARD, CITY OF MENASHA, WINNEBAGO COUNTY, WISCONSIN

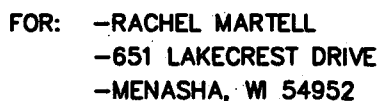

NORTH IS REFERENCED TO
THE EAST RIGHT-OF-WAY
LINE OF LAKECREST DRIVE
WHICH IS ASSUMED TO BEAR
N00°02'06"E.

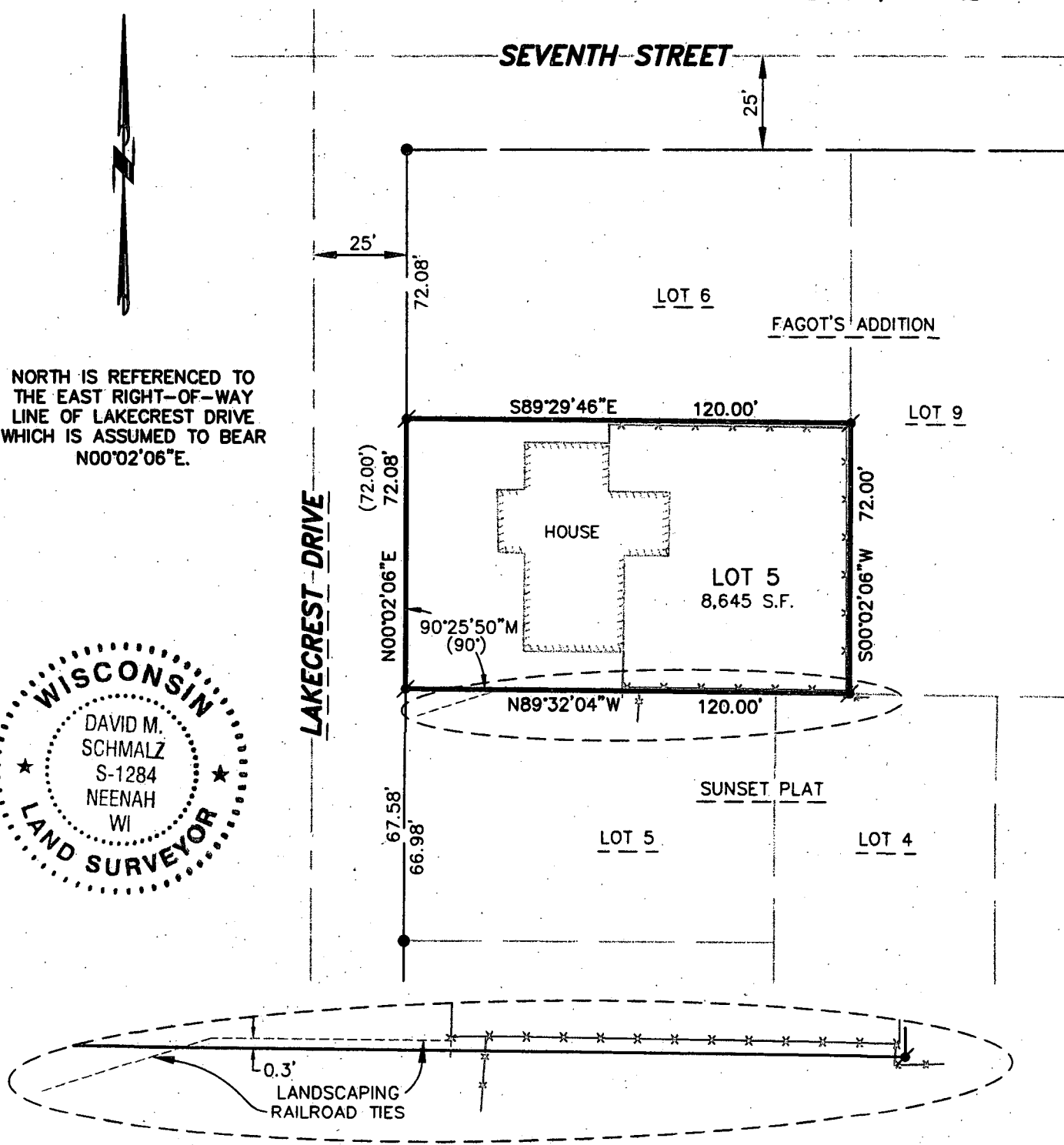

SURVEYOR'S CERTIFICATE

The property as shown and described on this map was surveyed under my direction and control according to the Wisconsin Administrative Code, Chapter A-E7 of Minimum Standards for Property Surveys, and is a correct representation of said survey, to the best of my knowledge and belief.

Aug 28, 2014 David M. Schumacher
date Registered Land Surveyor

LEGEND

- - 3/4" x 24" ROUND IRON REBAR
WEIGHING 1.5 lbs./lineal ft. SET
- ⦿ - 3/4" ROUND STEEL REBAR FOUND
- - 1" IRON PIPE FOUND
- () - RECORDED BEARING AND/OR DISTANCE
- S.F. - SQUARE FEET
- ~~—~~ - EXISTING FENCE

McMAHON

ENGINEERS \ ARCHITECTS

Project No. M1051 940517.00 Date AUG. 2014 Scale 1"=40'

Drawn By CWK Field Book 1305 Page 25

1445 McMAHON DRIVE NEENAH, WI 54956
Mailing: P.O.BOX 1025 NEENAH, WI 54957-1025
Tel: (920) 751-4200 Fax: (920) 751-4284

ckalkofen, W: \PROJECTS\M1051\940517\00\MARTELL POS.dwg, model, Plot Date: 8/28/2014 9:05 AM, xrefs:none

File No