

THE EAST 55 FEET OF LOT ONE (1), IN THE SUBDIVISION OF LOT NINETEEN (19), IN PFISTER AND REED'S SUBDIVISION, NORTHEAST QUARTER OF THE SOUTHEAST QUARTER OF SECTION 15, TOWNSHIP 20 NORTH, RANGE 17 EAST, CITY OF MENASHA, WINNEBAGO COUNTY, WISCONSIN.

SURVEYOR'S CERTIFICATE

The property as shown and described on this map was surveyed under my direction and control according to the Wisconsin Administrative Code A-E 7 of Minimum Standards for Property Surveys and is a correct representation of said survey to the best of my knowledge and belief.

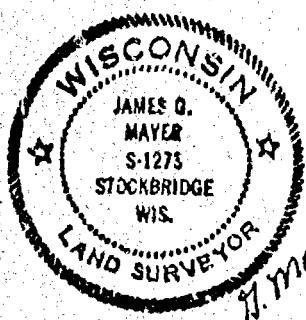
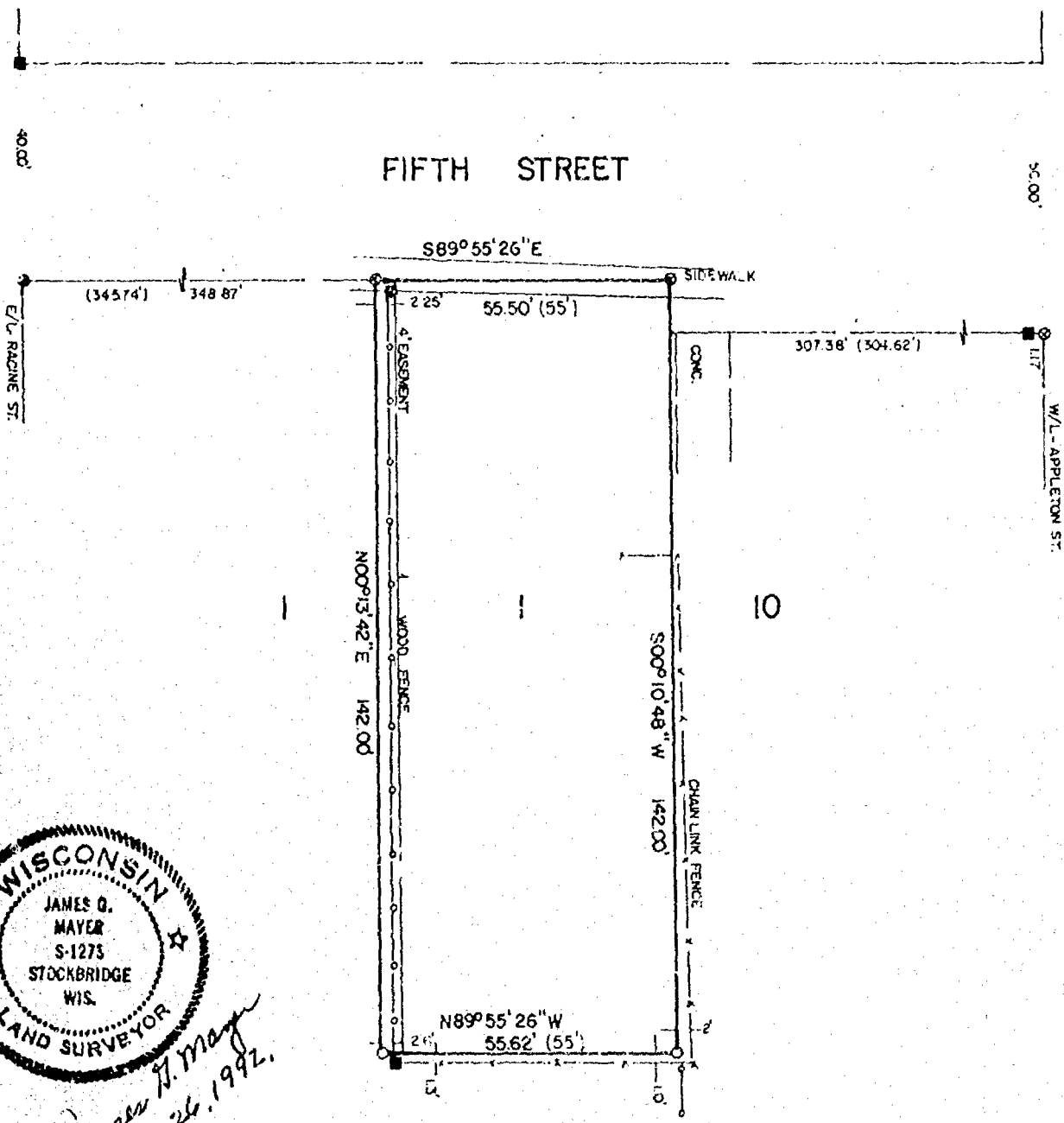

James O. Mayer
May 26, 1992.

LEGEND

- 1" x 24" IRON PIPE SET WEIGHING 1.13 LBS./FT.
 - EXISTING 1" IRON PIPE
 - EXISTING 3/4" STEEL REINFORCING ROD
 - ⊗ CHISELED CROSS SLT.
- SCALE 1" = 30'

MAYER LAND SURVEYING
2525 SOUTH ONEIDA STREET
APPLETON, WI. 734-8686

SURVEYED FOR
EARL HESSELMAN
631 FAIR OAK DRIVE
MENASHA, WI.