

PLAT OF SURVEY

SHOWING LAND DESCRIBED IN DOCUMENT NUMBER 665207

BEING ALL OF LOT - 1, AND PART OF LOT - 2, LOCATED IN THE ORIGINAL PLAT OF THE CITY OF MENASHA, IN THE SECOND WARD, OF THE CITY OF MENASHA, WINNEBAGO COUNTY, WISCONSIN

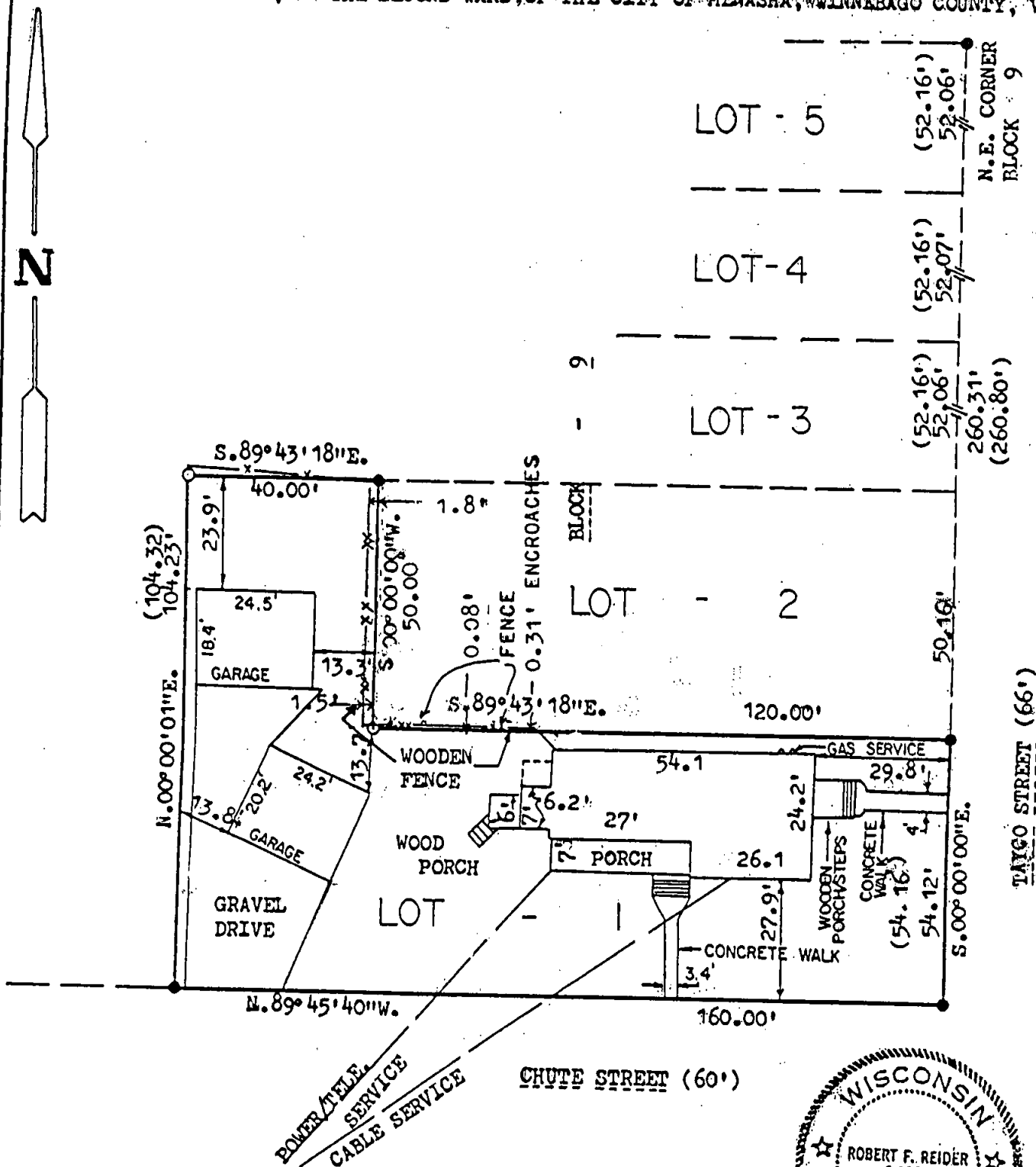

LEGEND

- = 3/4" SOLID ROUND IRON REBAR FOUND
- ⊙ = 3/4" REBAR SET
- = 1" IRON PIPE FOUND
- (0.00') = RECORDED DISTANCE

CLIENT:

BETH McCARTHY
52 TAYCO ST.
MENASHA WI 54952

MAP REVISED 4-3-08

RESURVEYED NORTH LINE OF LOT 1 ONLY

I HEREBY CERTIFY THAT I HAVE SURVEYED THE ABOVE DESCRIBED PROPERTY AND THE ABOVE MAP IS A TRUE REPRESENTATION THEREOF AND SHOWS THE SIZE AND LOCATION OF THE PROPERTY, ITS EXTERIOR BOUNDARIES, THE LOCATION AND DIMENSIONS OF ALL VISIBLE STRUCTURES THEREON, FENCES, APPARENT EASEMENTS AND ROADWAYS AND VISIBLE ENCROACHMENTS, IF ANY.

THIS SURVEY IS MADE FOR THE EXCLUSIVE USE OF THE PRESENT OWNERS OF THE PROPERTY, AND ALSO THOSE WHO PURCHASE, MORTGAGE OR GUARANTEE THE TITLE THERETO WITHIN ONE (1) YEAR FROM THE DATE HEREON, AND AS TO THEM I HEREBY CERTIFY THAT SAID SURVEY AND THE ABOVE MAP WERE MADE IN ACCORDANCE WITH ACCEPTABLE PROFESSIONAL STANDARDS AND THAT THE INFORMATION CONTAINED HEREON IS, TO THE BEST OF MY KNOWLEDGE, INFORMATION AND BELIEF, A TRUE AND ACCURATE REPRESENTATION THEREOF.

Robert F. Reider 4-8-08



CAROW LAND SURVEYING CO., INC.

1837 W. WISCONSIN AVE., P.O. BOX 1297
APPLETON, WISCONSIN 54912-1297
PHONE 414-731-4168 FAX 731-5673

SCALE
1"=30'

DRAWN BY
DAY

PROJECT NO.
✓ A923.27