

# PLAT OF SURVEY

BEING ALL OF LOTS 15 & 16 OF BLOCK 31 IN THE PLAT OF  
MENASHA (TWO ADDITIONS), IN THE FIRST WARD, CITY  
OF MENASHA, WINNEBAGO COUNTY, WISCONSIN

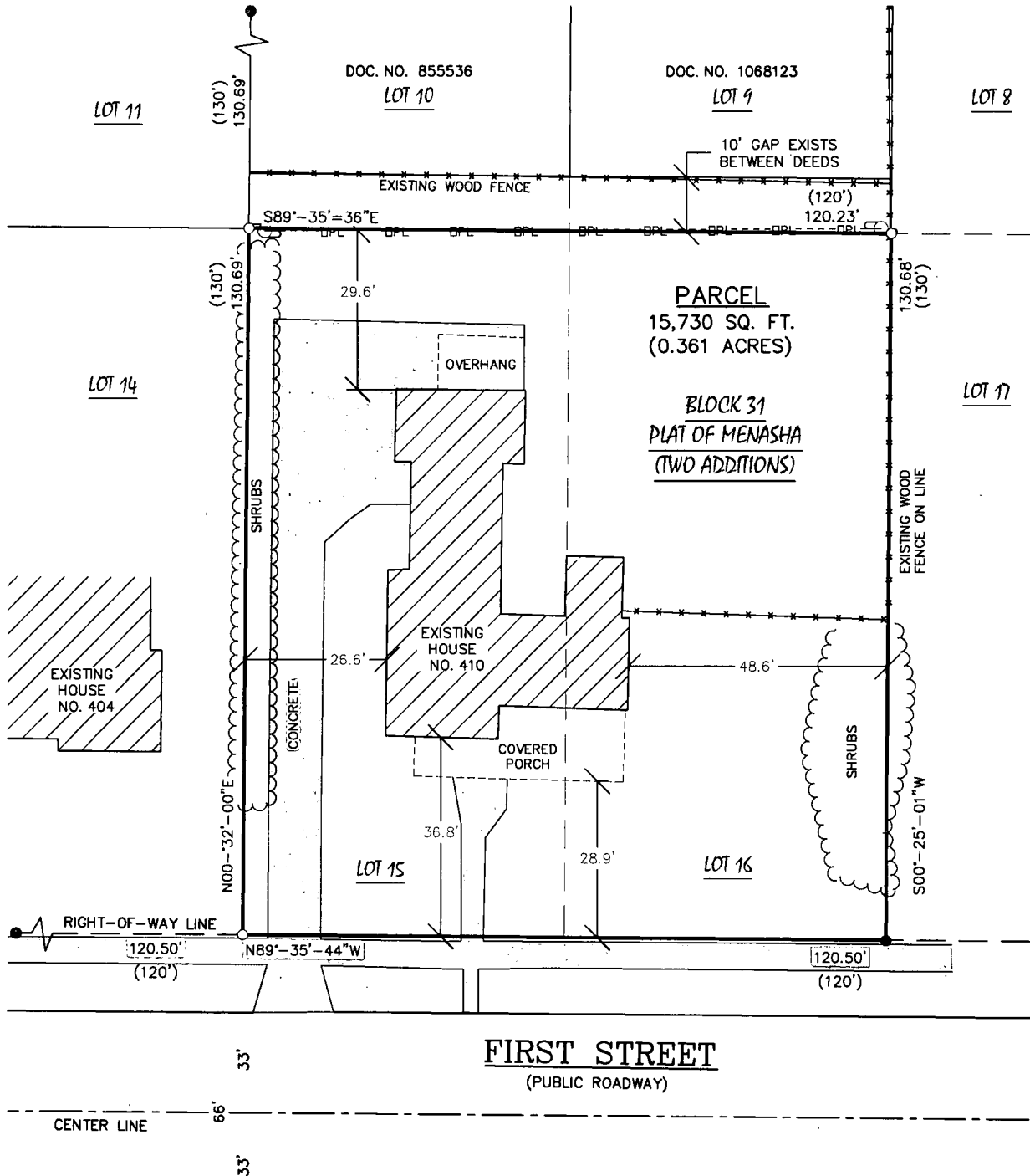

## SURVEY NOTES:

-PROPERTY ADDRESS: 410 FIRST ST.  
MENASHA, WI 54952

-PARCEL ID NO.: 710011100

-DEED: DOCUMENT NO. 1455239

## SURVEYOR'S CERTIFICATE

I, Steven C. DeJong, Professional Land Surveyor  
of Meridian Surveying, LLC., certify that I have surveyed the  
described property and that the map shown is a true and accurate



## -LEGEND-

- = 3/4" REBAR FOUND
- = 1" X 18" IRON PIPE SET

ED TO  
COUNTY  
AND THE  
STREET  
55°-44"W