

# PLAT OF SURVEY

ALL OF LOT 15, IN BLOCK 17 OF "PLAT OF MENASHA (TWO ADDITIONS)", IN SECTION 15, TOWNSHIP 20 NORTH, RANGE 17 EAST, CITY OF MENASHA, WINNEBAGO COUNTY, WISCONSIN.

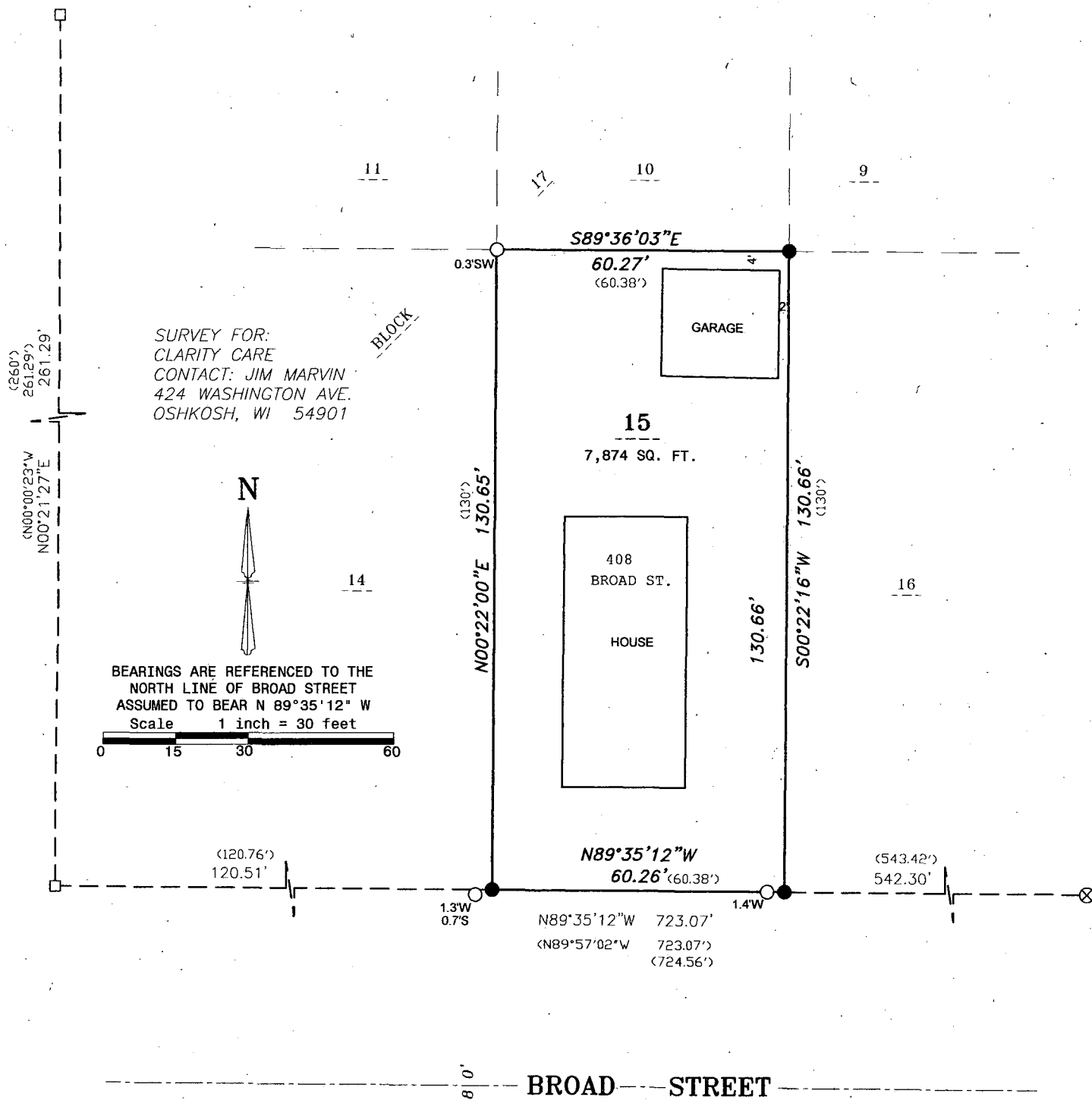

I, Andrew J. Shie, Wisconsin Registered Land Surveyor, hereby certify that I have fully complied with A-E7 of the Wisconsin State Statutes, and that I have surveyed and mapped all boundaries shown on this map to the best of my knowledge and belief.

Andrew J. Shie

7/24/2013

Andrew J. Shie

Wisconsin Registered Land Surveyor S-2504

Date



2909 W TILLMAN ST.  
APPLETON, WI 54914

(920) 410-3379

(920) 474-5025

mail@foxvalleylandsurveying.com

foxvalleylandsurveying.com

PROJECT NO. 201715-1

## LEGEND

- 3/4" SOLID ROUND REBAR SET - 18" LONG, WEIGHING 1.502 LBS./LIN. FT.
- ⊗ CHISELED "+" FOUND
- 1-1/4" O.D. IRON PIPE FOUND
- 1" O.D. IRON PIPE FOUND
- ( ) RECORDED AS

