

Plat of Survey

All of Lots 3 and 4 of the Subdivision of Lots 1, 2, 3 & 4, Block 1, Reed's First Addition, Fourth Ward, located in the Southeast 1/4 and the Northeast 1/4 of Section 15, Township 20 North, Range 17 East, City of Menasha, Winnebago County, Wisconsin

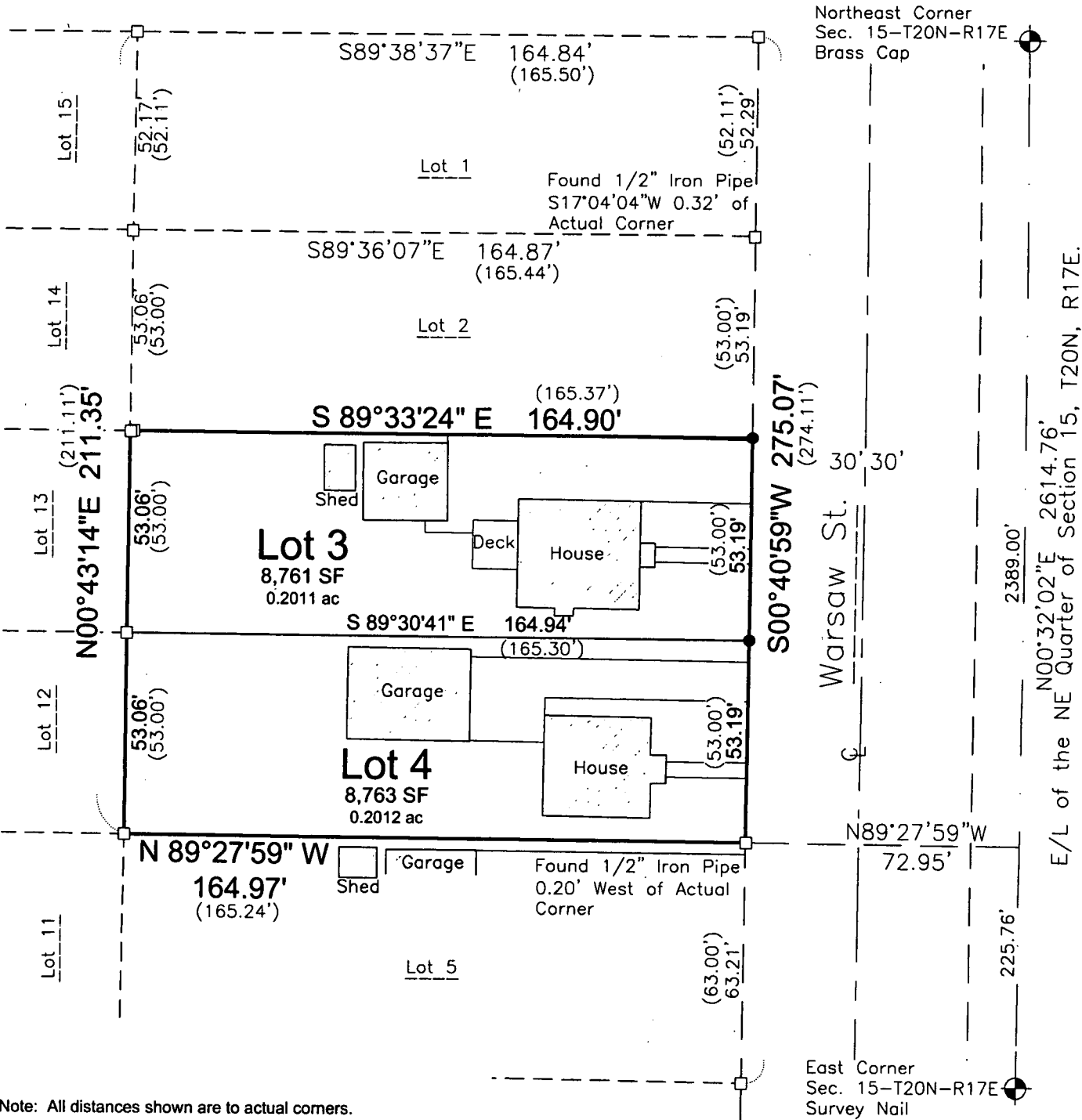

Surveyor's Certificate

I, James R. Sehloff, Professional land surveyor, hereby certify that in full compliance with the provisions of Chapter A-E 7 of the Wisconsin Administrative Code, and under the direction and control of Nathan Miller, a property owner, that this survey is correct to the best of my knowledge and belief, and that this land is Lots 2 and 3 of the Subdivision of Lots 1, 2, 3 & 4, Block 1, Reed's First Addition, Fourth Ward, located in the Southeast 1/4 and the Northeast 1/4 of Section 15, Township 20 North, Range 17 East, City of Menasha, Winnebago County, Wisconsin, subject to all easements and restrictions of record.

Given under my hand this 14 day of July, 2014.

James R. Sehloff
James R. Sehloff, Wisconsin Professional Land Surveyor No. S-2692

LEGEND

- 3/4" x 18" Capped Steel Rebar @ 1.50lbs/LF SET
- 1/2" Iron Pipe Found
- Square Bar Found
- Government Corner
- () Recorded As

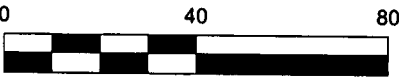

Bearings are referenced to the E/L of the NE 1/4 Section 15, T20N, R17E, recorded to bear N00°32'02"E based on the Winnebago County coordinate system.



Davel Engineering & Environmental, Inc.
Civil Engineers and Land Surveyors
1811 Racine Street
Menasha, Wisconsin
Ph. 920-991-1866, Fax 920-830-9595

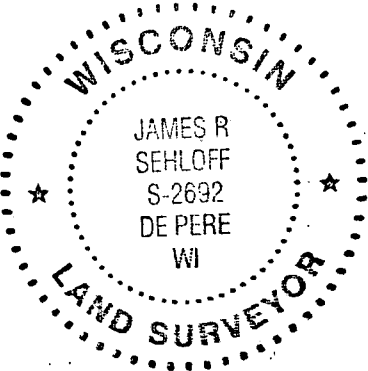

Survey for:
Nathan Miller
612 Warsaw St.
Menasha, WI 54952

File: 4249POS.dwg
Date: 07/14/2014
Drafted By: tyler
Sheet: POS