

# Plat of Survey

Lot 11 in Lingnowski's Subdivision of Lots 6, 7 and 8 of Round's Addition, Block 3, Fourth Ward,  
located in the Southeast 1/4 of the Northeast 1/4 of Section 15 and in the Southwest 1/4 of the  
Northwest 1/4 of Section 14, all of Township 20 North, Range 17 East, City of Menasha,  
Winnebago County, Wisconsin

## Surveyor's Certificate

I, Scott R. Andersen, Professional land surveyor, hereby certify that in full compliance with the provisions of Chapter A-E 7 of the Wisconsin Administrative Code, and under the direction and control of Miranda Turriff, the property owner, that this survey is correct to the best of my knowledge and belief, and that this land is Lot 11 in Lingnowski's Subdivision of Lots 6, 7 and 8 of Round's Addition, Block 3, Fourth Ward, located in the Southeast 1/4 of the Northeast 1/4 of Section 15 and in the Southwest 1/4 of the Northwest 1/4 of Section 14, all of Township 20 North, Range 17 East, City of Menasha, Winnebago County, Wisconsin

The field work was completed on July 13th 2022

Scott R. Andersen, PLS S-3169  
scott@davel.pro  
2022.12.13 18:15:59-06'00'

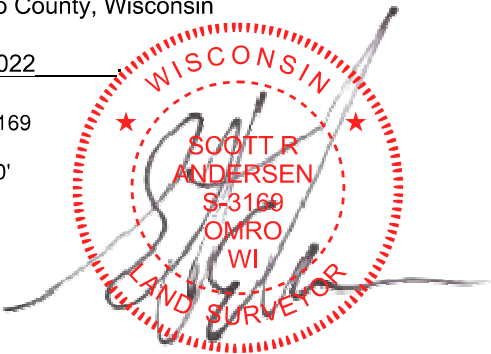

## LEGEND

- 3/4" x 18" Steel Rebar @ 1.50lbs/LF SET
- ⊗ Cut (+) Cross SET
- ⊙ 5/8" Rebar Found
- 3/4" Rebar Found
- 1" Iron Pipe Found
- ⊙ Government Corner
- ( ) Recorded As

Survey for:  
Miranda Turriff  
617 Warsaw Street  
Menasha, WI 54952



Bearings are referenced to the West line of the Northwest 1/4, Section 14, T20N, R17E, assumed to bear N00°32'02"E, base on the Winnebago County Coordinate System.

Drafted by: scott  
12/13/2022  
Sheet : 1 of 1



**DAVEL ENGINEERING & ENVIRONMENTAL, INC.**  
Civil Engineers and Land Surveyors

1164 Province Terrace, Menasha, WI 54952  
Ph: 920-991-1866 Fax: 920-441-0804  
www.davel.pro

Dec 13, 2022 - 06:15 PM J:\Projects\7315pau\dwg\Carlson\7315POS.dwg