

PLAT OF SURVEY

REAL PROPERTY IN THE CITY OF MENASHA, COUNTY OF WINNEBAGO, STATE OF WISCONSIN, AND IS DESCRIBED AS FOLLOWS AND BEING KNOW AND DESIGNATED AS: THAT PART OF LOTS THREE (3) AND THIRTEEN (13) OF THE SUBDIVISION OF LOT ONE (1) IN DARLING'S ADDITION, IN THE SECOND WARD, CITY OF MENASHA, WINNEBAGO COUNTY, WISCONSIN, PER ASSESSOR'S MAP (1925), AND NOW IN THE FIRST WARD OF SAID CITY, DESCRIBED AS FOLLOWS, VIZ: COMMENCING AT A POINT WHERE THE EXTENDED EAST LINE OF POLAND (POLONIA) STREET INTERSECTS THE SOUTHERLY LINE OF THE RIGHT OF WAY OF THE CHICAGO, MILWAUKEE, ST. PAUL AND PACIFIC RAIL ROAD COMPANY; THENCE SOUTH, ALONG THE EXTENDED EAST LINE, AND THE EAST LINE, OF SAID STREET, 130 FEET; THENCE EAST, PARALLEL WITH THE SOUTH LINE OF SAID LOT THREE (3), TO THE EAST LINE OF SAID LOT THREE (3); THENCE NORTH, ALONG THE EAST LINE OF SAID LOTS THREE (3) AND THIRTEEN (13), TO THE SOUTHERLY LINE OF SAID RIGHT OF WAY; THENCE WESTERLY ALONG THE SOUTHERLY LINE OF SAID RIGHT OF WAY, TO THE PLACE OF BEGINNING. PER DOCUMENT NO. 1662830

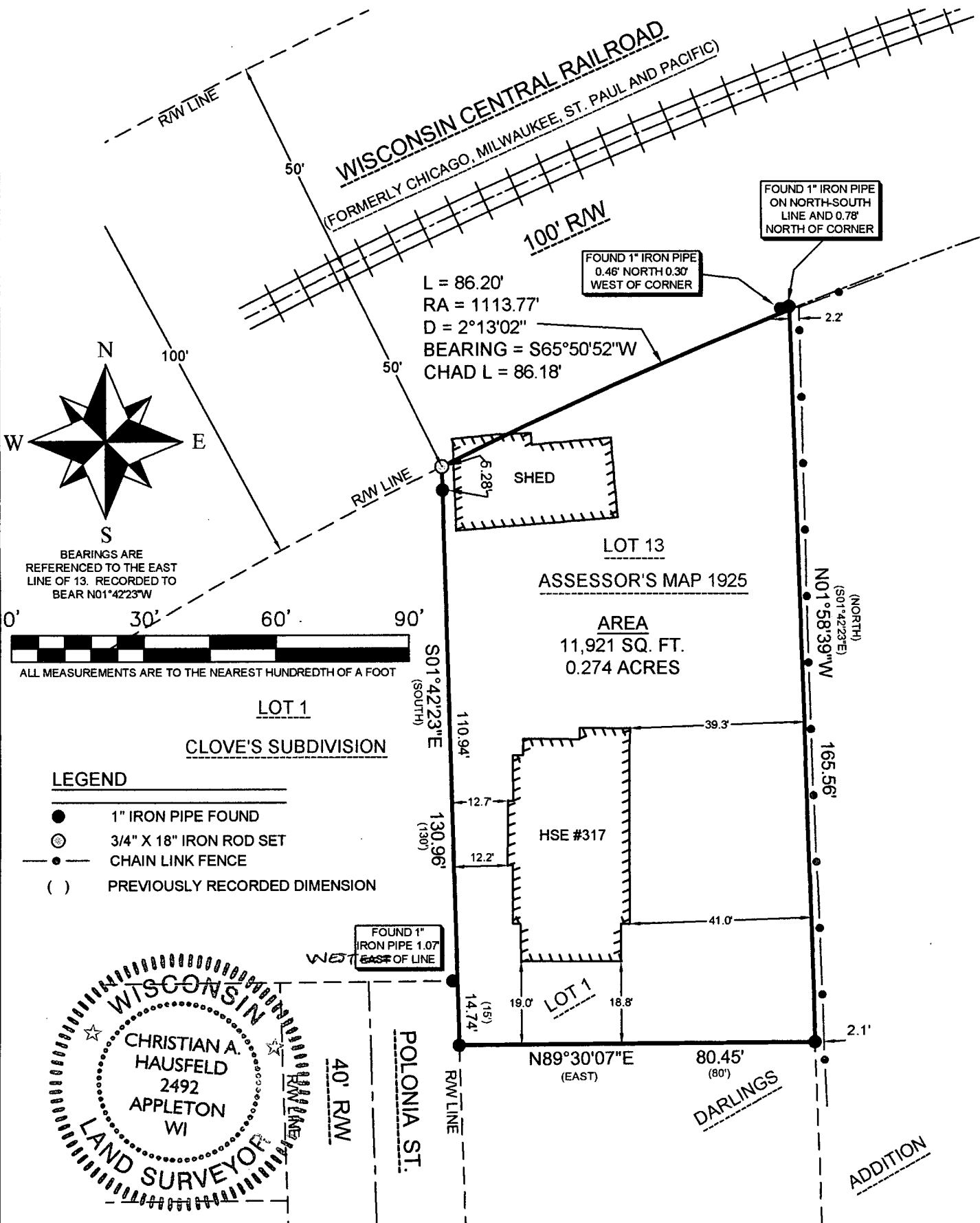

LEGEND

- 1" IRON PIPE FOUND
- 3/4" X 18" IRON ROD SET
- CHAIN LINK FENCE
- () PREVIOUSLY RECORDED DIMENSION

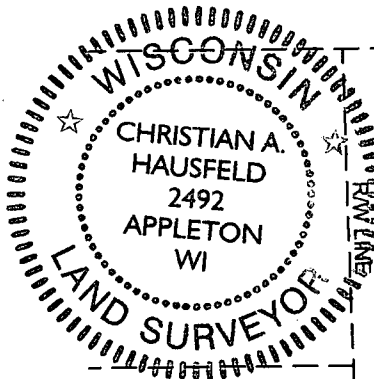

SURVEYOR'S CERTIFICATE:

I, CHRISTIAN A. HAUSFELD, WISCONSIN PROFESSIONAL LAND SURVEYOR, HEREBY CERTIFY THAT I HAVE SURVEYED THE ABOVE DESCRIBED PROPERTY AND THAT THE MAP SHOWN IS A TRUE AND ACCURATE REPRESENTATION THEREOF TO THE BEST OF MY KNOWLEDGE AND BELIEF.

DATED THIS 23rd DAY OF July 2014

Christian A. Hausfeld
WISCONSIN PROFESSIONAL LAND SURVEYOR S.2492
CHRISTIAN A. HAUSFELD

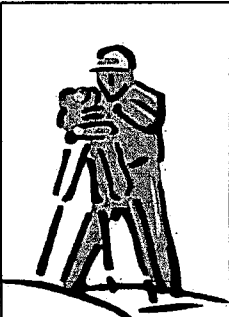

PRECISION LAND SURVEYING, LLC		
1024 W. TAYLOR ST. APPLETON, WI 54914		
(920) 205-4895		
DRAWN BY CAH	DATE 7/23/2014	SURVEY FOR TAMMI ACKMANN 317 POLONIA STREET MENASHA, WI 54952
APPROVED CAH	DATE 7/23/2014	
SCALE 1" = 30'	SHEET 1 OF 1	PROJECT NO. 8463