

PLAT OF SURVEY

ALL OF LOT 1 OF THE SUBDIVISION OF THE WEST 60 FEET OF THE
NORTHEAST 1/4 OF THE SOUTHEAST 1/4, SECTION 15, TOWNSHIP 20 NORTH,
RANGE 17 EAST, CITY OF MENASHA, WINNEBAGO COUNTY, WISCONSIN.
ACCORDING TO RECORDED 1924 ASSESSOR'S MAP OF SAID CITY.

BEARINGS ARE REFERENCED TO THE
WINNEBAGO COUNTY COORDINATE SYSTEM

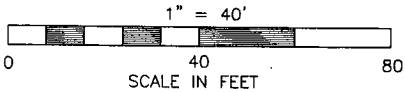

N

LEGEND

- 1" O.D. IRON PIPE SET, 18" LONG,
WEIGHING 1.130 LBS. PER LIN. FOOT
- 1" O.D. IRON PIPE FOUND
- 3/4" O.D. REBAR FOUND
- △ 1-1/4" O.D. REBAR FOUND
- ⊠ CHISELED "X" FOUND

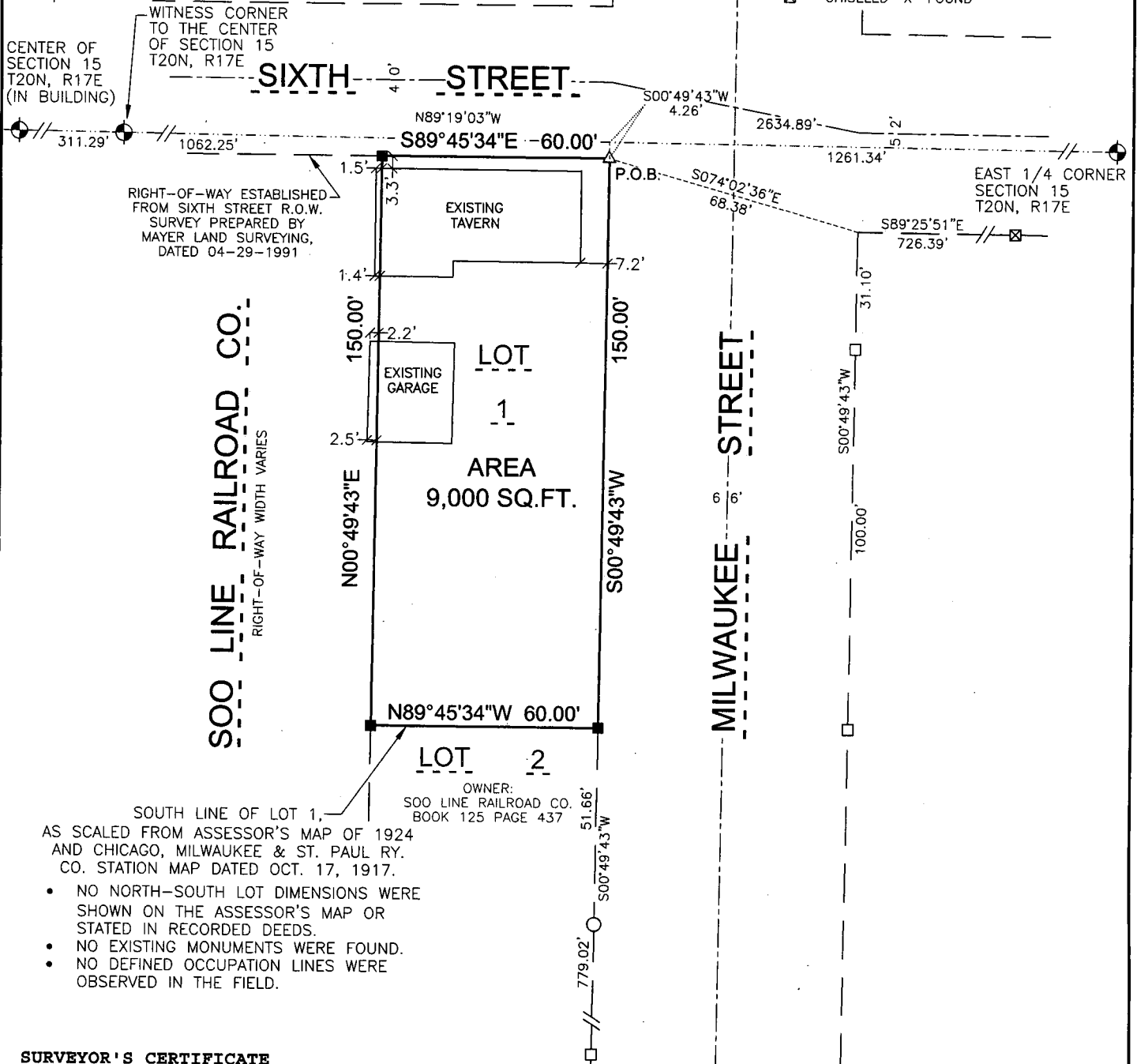

SOUTH LINE OF LOT 1,
AS SCALED FROM ASSESSOR'S MAP OF 1924
AND CHICAGO, MILWAUKEE & ST. PAUL RY.
CO. STATION MAP DATED OCT. 17, 1917.

- NO NORTH-SOUTH LOT DIMENSIONS WERE
SHOWN ON THE ASSESSOR'S MAP OR
STATED IN RECORDED DEEDS.
- NO EXISTING MONUMENTS WERE FOUND.
- NO DEFINED OCCUPATION LINES WERE
OBSERVED IN THE FIELD.

SURVEYOR'S CERTIFICATE

I, GARY A. ZHRINGER, HEREBY CERTIFY THAT I HAVE
SURVEYED THIS PROPERTY AND THIS MAP IS A TRUE
REPRESENTATION THEREOF AND IS, TO THE BEST OF MY
KNOWLEDGE AND BELIEF, A TRUE AND ACCURATE
REPRESENTATION THEREOF.

DATED THIS THE 13TH DAY OF SEPTEMBER, 2017

Gary A. Zhringer
GARY A. ZHRINGER,
PROFESSIONAL LAND SURVEYOR S-2098



Martenson & Eisele, Inc.

1377 Midway Road
Menasha, WI 54952
www.martenson-eisele.com
info@martenson-eisele.com
920.731.0381 1.800.236.0381

Planning
Environmental
Surveying
Engineering
Architecture

SURVEY FOR:
ESTATE OF FRANK R. GIESEN
C/O JUDY GIESEN-BRICKLE
30226 WEST BURLINGAME LAKE RD
DANBURY, WI 54830

PROJECT NO. 1-0998-001
FILE 1-0998-001pos SHEET 1 OF 2
THIS INSTRUMENT WAS DRAFTED BY: A.Sedlar